



PATIENT

Ramsey Ru4me Pet
Rescue

PRESENTING CLINICAL SIGNS

Presented to surgeon due to Right eye and Right ear discharge (persistent despite treatment).
Possible nasopharyngeal polyp
Abnormal PE/Chem/CBC/UA Results: upper airway noise

SPECIES

Feline

COMPUTED TOMOGRAPHIC STUDY OF THE HEAD

Pre/post contrast studies provided for review.

BREED

DSH

COMPUTED TOMOGRAPHIC FINDINGS

The neurocranium shows normal findings.

SEX

Male Neutered

Bony structures of skull and the skull foramina of the cranial nerves are laterally symmetrical and inconspicuous.

AGE

6 Months

The right bulla is completely filled with soft tissue dense material showing a strong enhancement of the inner outline and extending into the horizontal part of the external ear canal. The tympanic membrane cannot be traced. Changes continue into the auditory tube and show a large clearly defined mass in the nasopharyngeal meatus with heterogeneous enhancement. The right bulla wall is thickened and hyperostotic, the petrosal bone is inconspicuous.

INTERPRETED BY

Sebastian Jawinski,
German Board
Certified Vet
Specialist in
Diagnostic Imaging

The left bulla is completely filled as well with an intact tympanic membrane. The bulla wall is mildly thickened without signs of erosion. The petrosal bone and the external ear canal are unremarkable.

Frontal sinuses and the orbital contents are laterally symmetrical without evidence of a retrobulbar lesion. Nasal cavities are ventilated regularly with mild and even thickening of the mucous membranes. There residuals of deciduous teeth noted at the level of the left maxilla and mandibula.

HOSPITAL NAME

Mobile Pet Imaging

Soft tissues of the head and neck are symmetrical and of homogeneous density. The medial retropharyngeal lymph nodes are mildly enlarged but show regular shape, periphery and contrast behavior.

REFERRING VET

Meaux

COMPUTED TOMOGRAPHIC DIAGNOSIS

- Inflammatory polyp right external ear canal - bulla – nasopharyngeal meatus
- Bilateral signs of a chronic otitis media
- Mild bilateral retropharyngeal lymphadenomegaly
- Residuals of deciduous teeth

INVOICE

47848

DATE

10-19-21



PATIENT

Ramsey Ru4me Pet
Rescue

SPECIES

Feline

BREED

DSH

SEX

Male Neutered

AGE

6 Months

INTERPRETED BY

Sebastian Jawinski,
German Board
Certified Vet
Specialist in
Diagnostic Imaging

HOSPITAL NAME

Mobile Pet Imaging

REFERRING VET

Meaux

INVOICE

47848

DATE

10-19-21

INTERPRETATION OF THE FINDINGS & FURTHER RECOMMENDATIONS

CT findings of the right bulla are highly suspicious for an inflammatory polyp causing a complete nasopharyngeal stenosis. Secondary hyperostosis of the bulla wall and involvement of the external ear canal are detected. Extraction of the polyp with a nasopharyngeal approach and via the external canal may be successful. On the left overt signs of another polyp are currently not recognized. Filling of the bulla may be secondary to insufficient mucous clearance. An initial polyp cannot be fully excluded.

The mild swelling of the mucous membranes is still considered to be normal from a CT perspective. The enlargement of the retropharyngeal lymph nodes is likely reactive-inflammatory.

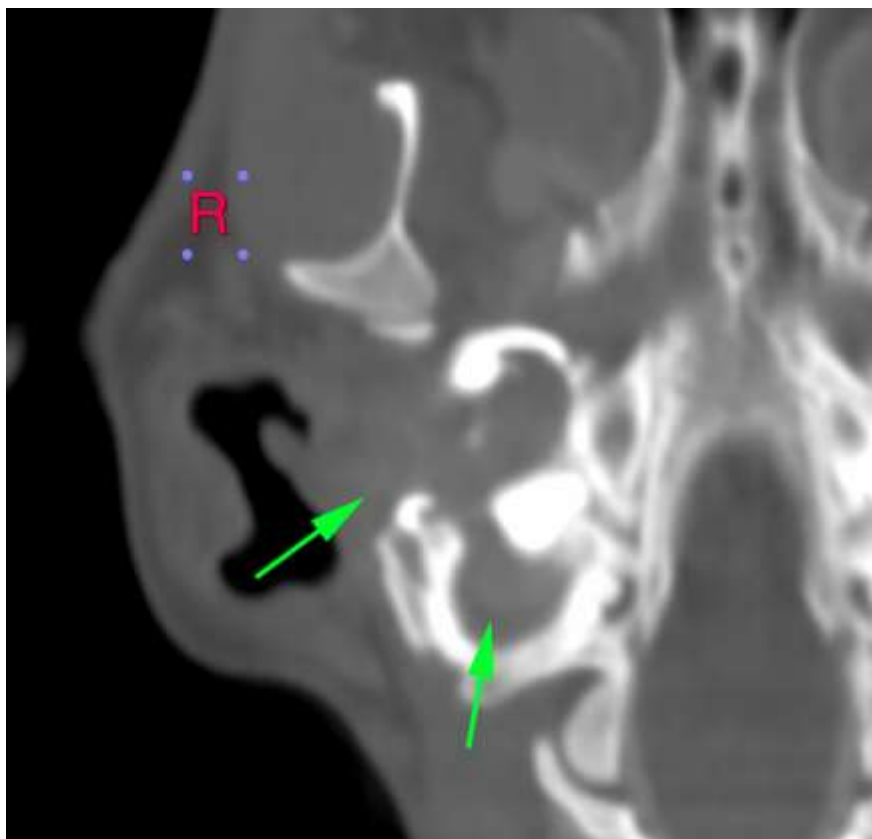



PATIENT

Ramsey Ru4me Pet
Rescue

SPECIES

Feline

BREED

DSH

SEX

Male Neutered

AGE

6 Months

INTERPRETED BY

Sebastian Jawinski,
German Board
Certified Vet
Specialist in
Diagnostic Imaging

HOSPITAL NAME

Mobile Pet Imaging

REFERRING VET

Meaux

INVOICE

47848

DATE

10-19-21

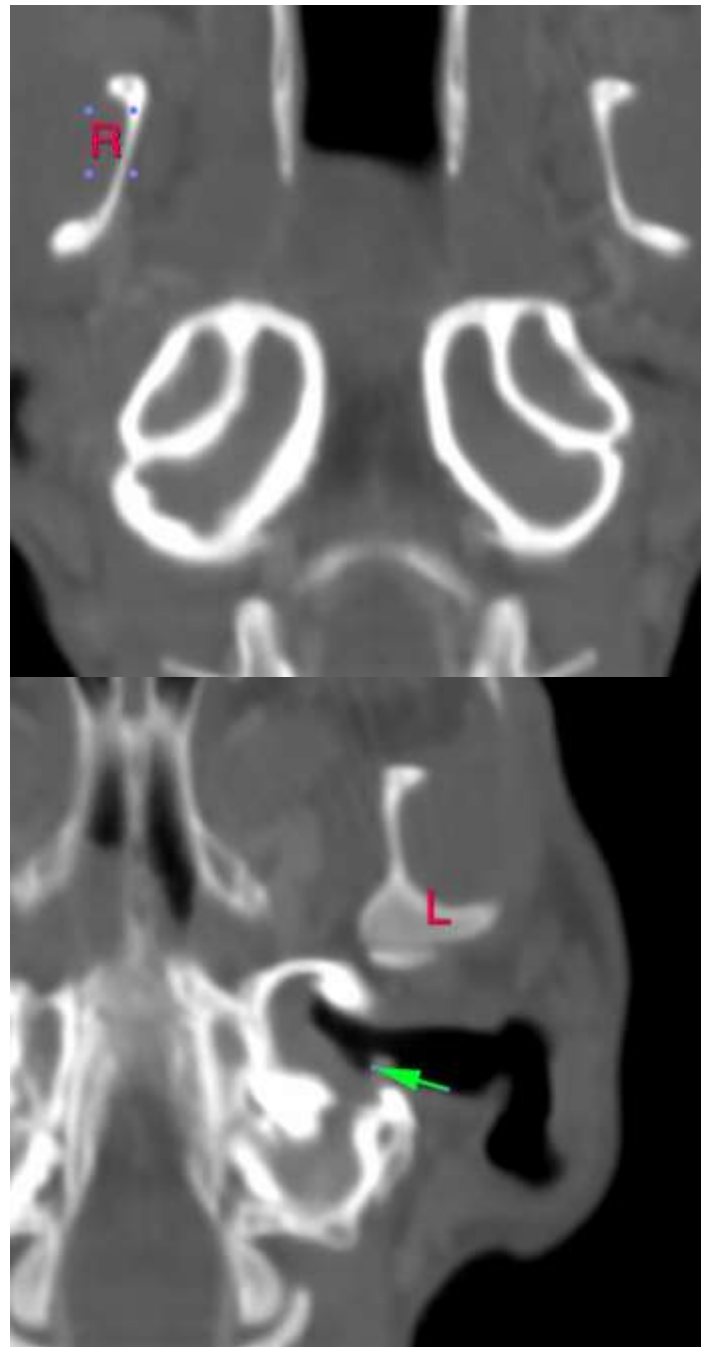

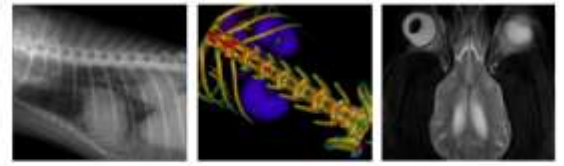

PATIENT

Ramsey Ru4me Pet
Rescue

SPECIES

Feline

BREED

DSH

SEX

Male Neutered

AGE

6 Months

INTERPRETED BY

Sebastian Jawinski,
German Board
Certified Vet
Specialist in
Diagnostic Imaging

HOSPITAL NAME

Mobile Pet Imaging

REFERRING VET

Meaux

INVOICE

47848

DATE

10-19-21

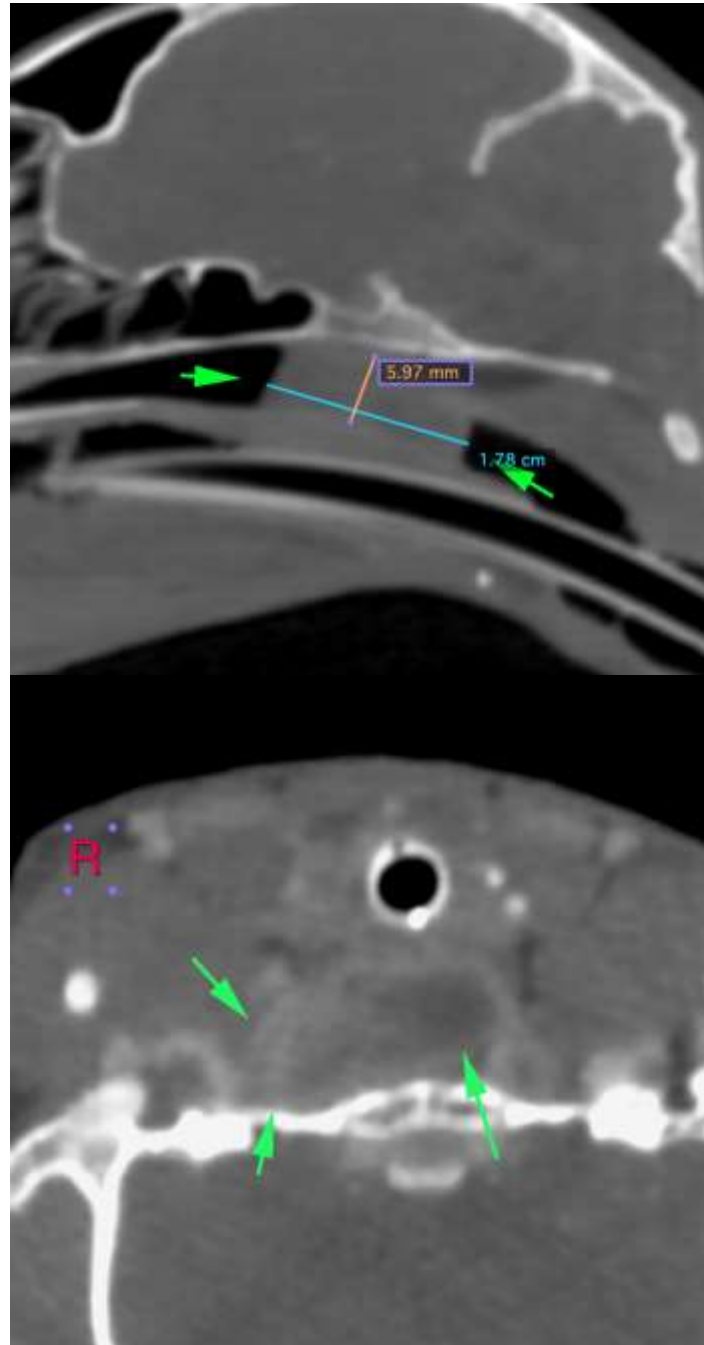

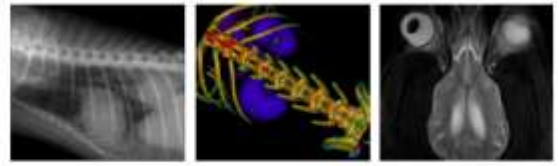

PATIENT

Ramsey Ru4me Pet
Rescue

SPECIES

Feline

BREED

DSH

SEX

Male Neutered

AGE

6 Months

INTERPRETED BY

Sebastian Jawinski,
German Board
Certified Vet
Specialist in
Diagnostic Imaging

HOSPITAL NAME

Mobile Pet Imaging

REFERRING VET

Meaux

INVOICE

47848

DATE

10-19-21

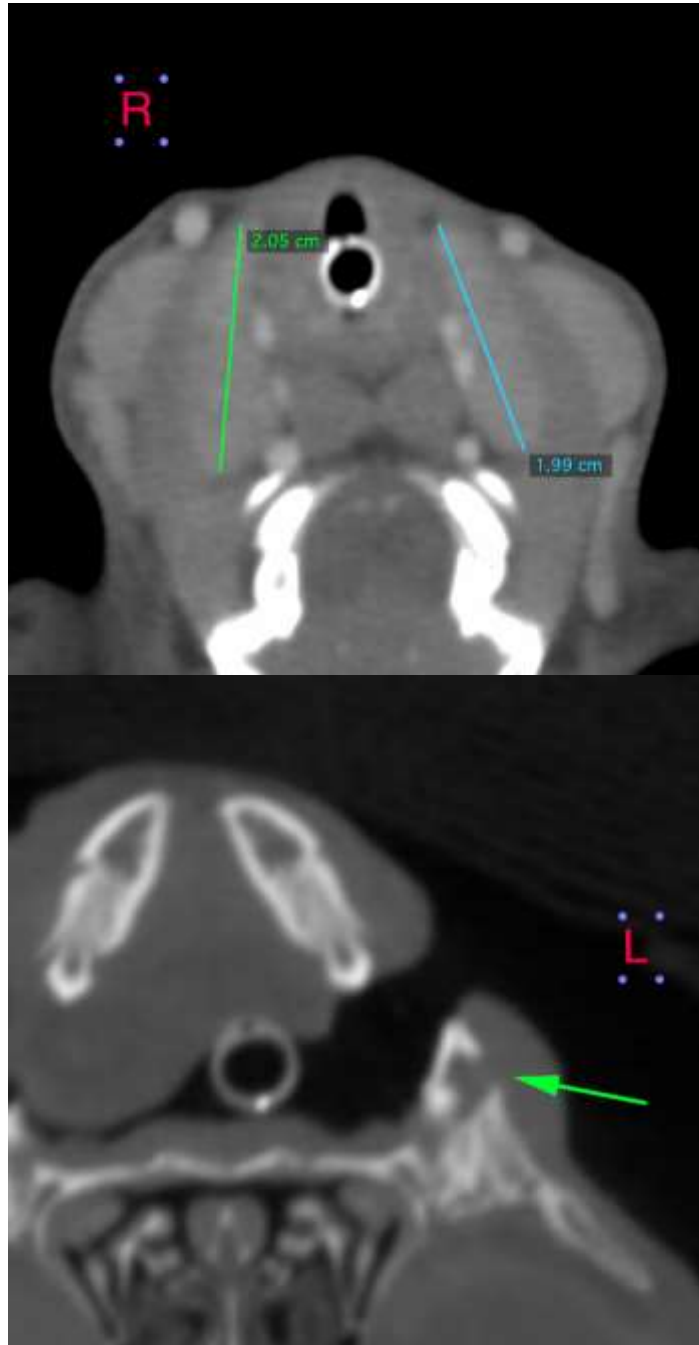

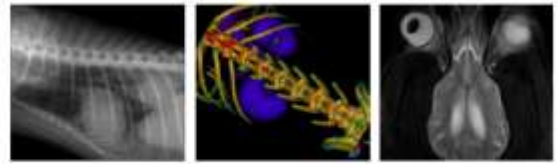

PATIENT

Ramsey Ru4me Pet
Rescue

The information and recommendations provided are based on the images presented by the referring veterinarian. No evaluation can be communicated regarding pathology that was not visible in the image/video clips provided.

SPECIES

Feline

Thank you for this referral. If the clinical or image interpretation does not parallel your findings or if I can be of any further assistance, please contact me.

Sebastian Jawinski, German Board Certified Vet Specialist in Diagnostic Imaging
Sebastian.Jawinski@sonopath.com

BREED

DSH

SEX

Male Neutered

AGE

6 Months

INTERPRETED BY

Sebastian Jawinski,
German Board
Certified Vet
Specialist in
Diagnostic Imaging

HOSPITAL NAME

Mobile Pet Imaging

REFERRING VET

Meaux

INVOICE

47848

DATE

10-19-21