



PATIENT PRESENTING CLINICAL SIGNS

Bishop Harlow History: Acute swelling of RHO. Ddx: lipoma, liposarcoma. Would like to know the extent of the mass and if surgical removal is possible.

SPECIES COMPUTED TOMOGRAPHIC STUDY OF THE HIND EXTREMITIES

Canine Presented hip joints show bilateral, severe cystic-erosive osteoarthritis.

BREED

Rotti X

The right thigh impresses with a large mass located in the inter-fascial region of the caudal thigh extending over the whole length of the femur with maximum diameters of approximately 17.5 cm. The mass shows fat tissue density throughout with partially granular like opacities. Margins to the adjacent musculature, vessels and fascia are respected and clearly defined. Multiple small vessels and septi are running through the mass. The popliteal lymph nodes is inconspicuous.

SEX

Neutered Male

COMPUTED TOMOGRAPHIC DIAGNOSIS

- Large lipoma of the right caudal thigh
- Severe, bilateral coxarthrosis/erosive coxarthrosis

AGE

10 Years

INTERPRETATION OF THE FINDINGS & FURTHER RECOMMENDATIONS

The current CT does not show obvious signs of an aggressive biological behavior. Benign lipoma is likely. Liposarcoma must be ruled out with biopsy, the granular-like opacities can be indirect signs for malignant transformation. Margination indicates ability of surgical resection despite the good vessel supply. However, lipomas tend to recur even if benign. Common complications are prolonged wound healing/wound infection due to the large wound cavity.

INTERPRETED BY

Sebastian Jawinski,
German Board
Certified Vet Specialist
in Diagnostic Imaging

HOSPITAL NAME

Bridgwater VH & WC

REFERRING VET

Dr. K. Choptain &
Dr. C. L. Capper

INVOICE

13889

DATE

10/19/21





PATIENT

Bishop Harlow

SPECIES

Canine

BREED

Rotti X

SEX

Neutered Male

AGE

10 Years

INTERPRETED BY

Sebastian Jawinski,
German Board
Certified Vet Specialist
in Diagnostic Imaging

HOSPITAL NAME

Bridgwater VH & WC

REFERRING VET

Dr. K. Choptain &
Dr. C. L. Capper

INVOICE

13889

DATE

10/19/21

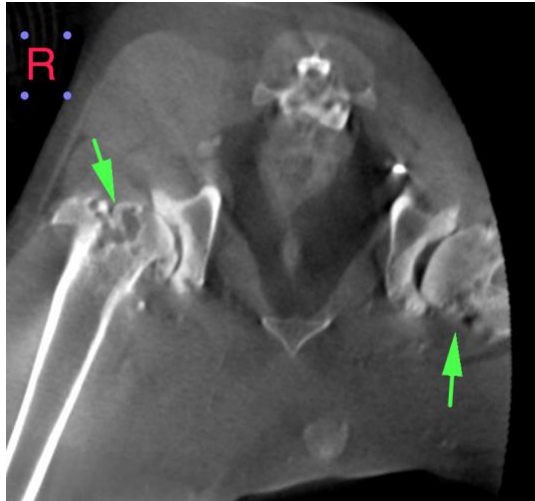

The information and recommendations provided are based on the images presented by the referring veterinarian. No evaluation can be communicated regarding pathology that was not visible in the image/video clips provided.

Thank you for this referral. If the clinical or image interpretation does not parallel your findings or if I can be of any further assistance please contact me.

Sebastian Jawinski, German Board Certified Vet Specialist in Diagnostic Imaging
info@sonopath.com