

PATIENT

Teddy Rubenstein

SPECIES

Canine

BREED

Poodle

SEX

Neutered Male

AGE

13 Years

WEIGHT

8.9 Pounds

INTERPRETED BY

Sebastian Jawinski,
German Board
Certified Vet Specialist
in Diagnostic Imaging

IMAGING PERFORMED BY

Dr. Amanda Causey

HOSPITAL NAME

Heron Lakes AH

REFERRING VET

Dr. Lera

INVOICE

35356

DATE

1/9/26

PRESENTING CLINICAL SIGNS

History: CT scan performed for evaluation of neoplasia. Patient had 2 pulmonary nodules noted on x-rays performed 3/23/25. Splenic nodules noted on ultrasound. Hx splenic nodules Hx IVDD in cervical spine Hx Pulmonary nodules.

COMPUTED TOMOGRAPHIC STUDY OF THE HEAD, NECK, CHEST, & ABDOMEN

At the level of the left anal gland, a large, amorphous and nodular mass of approximately 4.2 to 3.2 centimeters is noted being well perfused and deviating the anal sphincter and caudal part of the rectum. The margins appear well defined. Correspondent to this finding, a mildly enlarged sacral lymph node is noted on the right side. The medial inguinal and para-aortal lymph nodes are inconspicuous.

The spleen presents a mildly inhomogeneous inner texture with a nodular-like lesion of approximately 4 millimeters without mass effect. This lesion shows mild enhancement with a hypodense center. The abdominal organs appear inconspicuous apart from that. Free peritoneal fluid is not noted.

The pulmonary structures show an interstitial nodular pattern with nodules in all lung parts on both sides with maximum diameters of 1.2 centimeters. The mediastinal lymph nodes are inconspicuous. The mediastinal organs are unremarkable apart from that. Free pleural fluid is not noted. The thoracic borders are intact including the diaphragm.

The display bony structures of the skull, spine and pelvis are inconspicuous. The neurocranium does not show particular findings. The soft tissues of the head and neck present mildly enlarged mandibular lymph nodes.

COMPUTED TOMOGRAPHIC DIAGNOSIS

- Suspected malignant neoplasia left anal gland
- Suspected regional metastasis right sacral lymph node
- Multiple lung metastases
- Nodular-like lesion spleen

Incidental findings:

- Moderate but age-expected degenerative findings spine and intervertebral discs
- Mild and symmetric enlargement mandibular lymph nodes

INTERPRETATION OF THE FINDINGS & FURTHER RECOMMENDATIONS

The CT findings likely present malignant neoplasia of the left anal gland. Adenocarcinoma is a common differential. Biopsy and histopathology are needed for further differentiation (hypercalcemia?). The sacral lymph node on the right side is mildly enlarged and likely presents a regional metastasis. However, this is an unspecific finding and still could represent reactive lymphadenitis.

The pulmonary changes are nearly pathognomonic for lung metastases, especially considering the large mass of the left anal gland. Granulomatous disease is another potential differential, which is thought unlikely in this case.

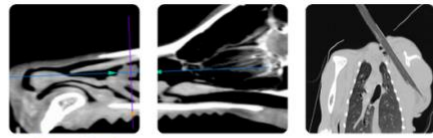

PATIENT

Teddy Rubenstein

SPECIES

Canine

BREED

Poodle

SEX

Neutered Male

AGE

13 Years

WEIGHT

8.9 Pounds

INTERPRETED BY

Sebastian Jawinski,
German Board
Certified Vet Specialist
in Diagnostic Imaging

**IMAGING
PERFORMED BY**

Dr. Amanda Causey

HOSPITAL NAME

Heron Lakes AH

REFERRING VET

Dr. Lera

INVOICE

35356

DATE

1/9/26

The nodular-like lesion of the spleen is another unspecific finding and could represent benign nodular hyperplasia as well as neoplasia.

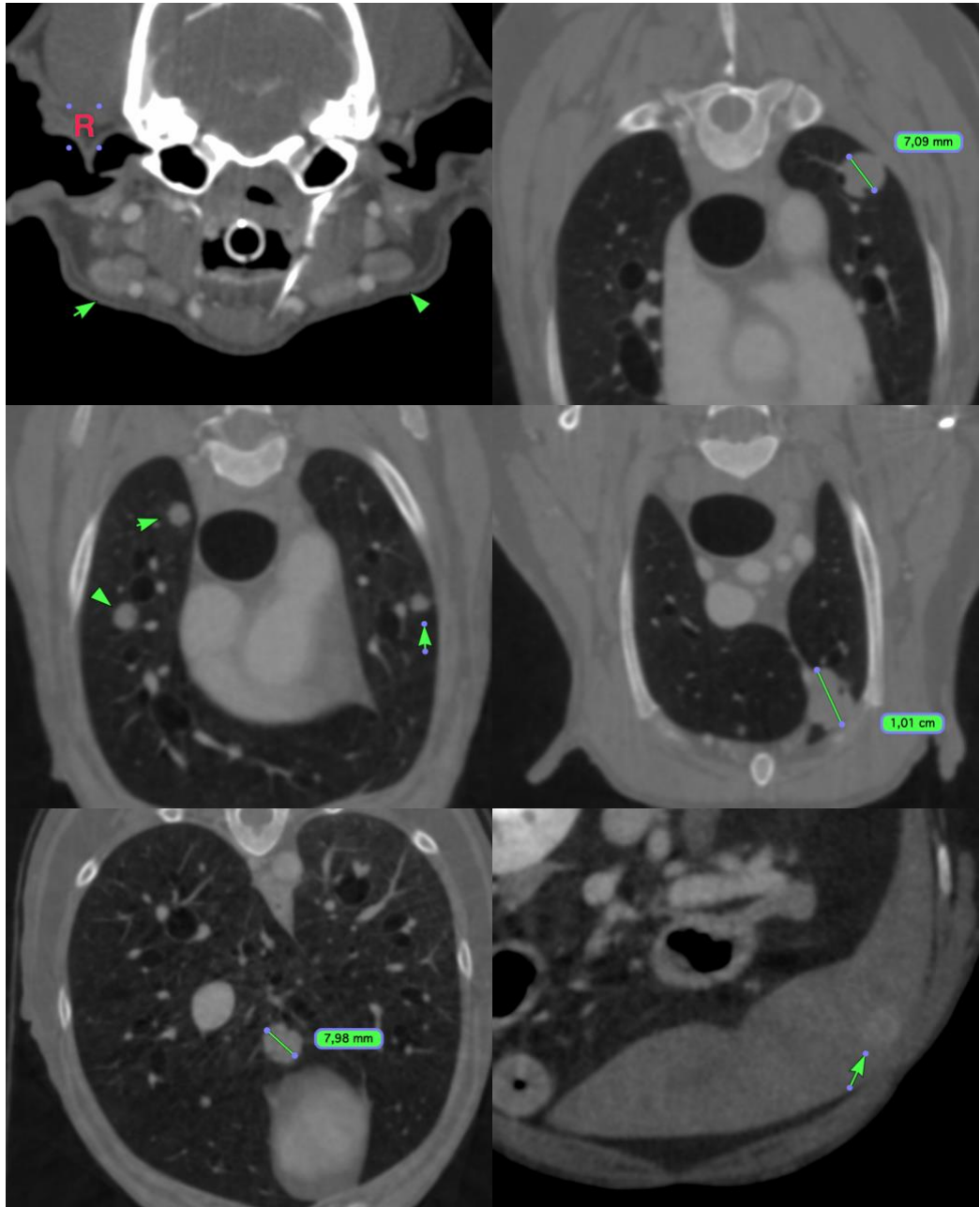

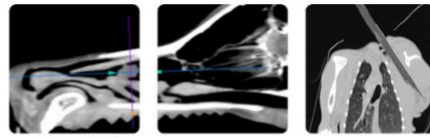

PATIENT

Teddy Rubenstein

SPECIES

Canine

BREED

Poodle

SEX

Neutered Male

AGE

13 Years

WEIGHT

8.9 Pounds

INTERPRETED BY

Sebastian Jawinski,
German Board
Certified Vet Specialist
in Diagnostic Imaging

IMAGING PERFORMED BY

Dr. Amanda Causey

HOSPITAL NAME

Heron Lakes AH

REFERRING VET

Dr. Lera

INVOICE

35356

DATE

1/9/26

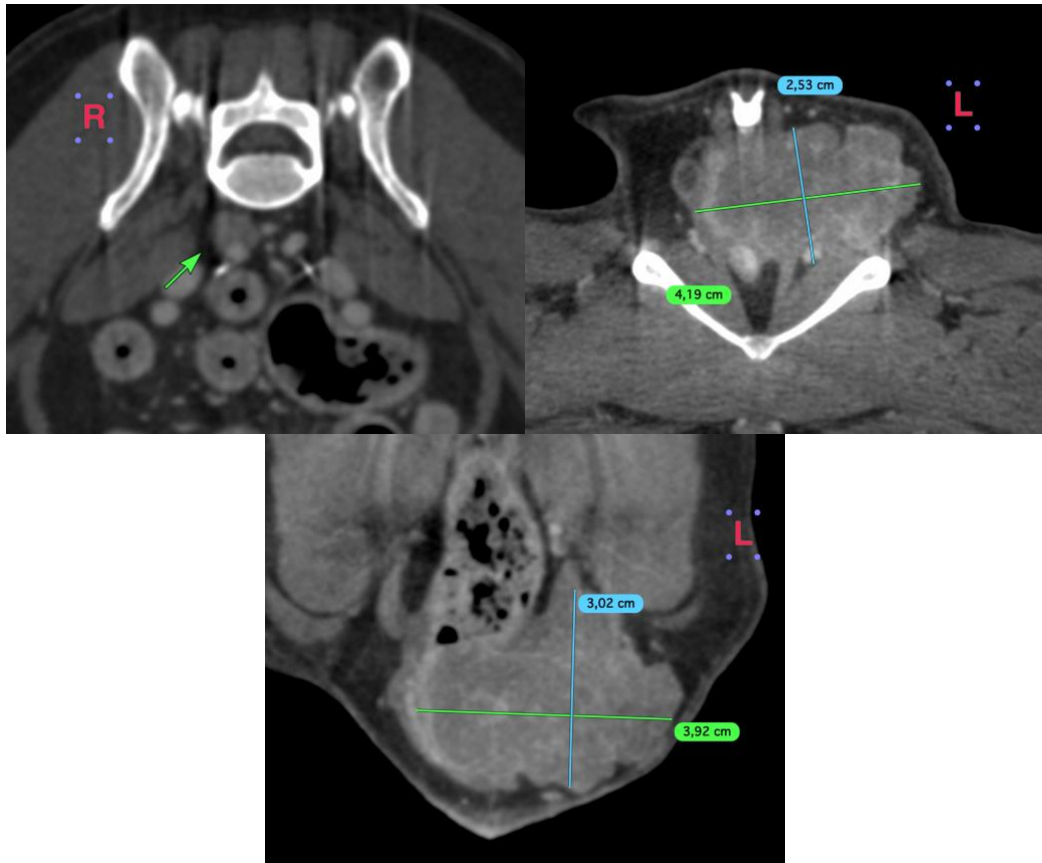

The information and recommendations provided are based on the images presented by the referring veterinarian/sonographer. No evaluation can be communicated regarding pathology that was not visible in the image/video clips provided.

Thank you for this referral. If the clinical or image interpretation does not parallel your findings or if I can be of any further assistance, please contact me.

Sebastian Jawinski, German Board Certified Vet Specialist in Diagnostic Imaging
info@sonopath.com