



PATIENT

Beanie Brown

SPECIES

Feline

BREED

Mixed

SEX

Neutered Male

AGE

15

WEIGHT

4.4

INTERPRETED BY

Sebastian Jawinski,
German Board
Certified Vet Specialist
in Diagnostic Imaging

IMAGING PERFORMED BY

Eamon

HOSPITAL NAME

Belconnen VC

REFERRING VET

Dr. Eamon

INVOICE

35346

DATE

1/8/26

PRESENTING CLINICAL SIGNS

History: acute onset seizure circling to the left post
Abnormal PE/Chem/CBC/UA Results: cbc/chem w/

COMPUTED TOMOGRAPHIC STUDY OF THE HEAD & NECK

There is a large trans-tentorial mass noted, deviating the brain structures and originating more from the left side, but crossing the midline to the right. The lesion presents mild and unstructured classifications as well as a strong and homogeneous enhancement after contrast application. Maximum diameters are estimated with 2.2 centimeters. There is broad-based meningeal contact noted to the dorsal, parietal and tentorial meninges.

The other parts of the brain appear inconspicuous. The adjacent bony structures of the skull do not show particular findings. The soft tissues of the head and neck are inconspicuous, especially the medial, retropharyngeal and mandibular lymph nodes.

The chest does not show signs of an active inflammatory process and/or metastases. Nodular or focal lesions are not noted. The mediastinum shows normal findings, especially of the mediastinal lymph nodes. The thoracic borders are intact including the diaphragm.

The left lateral liver presents a hypodense lesion of 4 mm. The other abdominal organs are unremarkable. Signs of an active inflammatory process and neoplasia or metastases are not noted.

COMPUTED TOMOGRAPHIC DIAGNOSIS

- Extra-axial, trans-tentorial neoplasia

Incidental finding:

- Hypodense lesion left lateral liver

INTERPRETATION OF THE FINDINGS & FURTHER RECOMMENDATIONS

The CT findings fully explain the clinical symptoms. The images are pathognomonic for meningioma compressing and deviating the brain structures. As far as can be assessed, there are no signs of an infiltrative behavior and/or regional or distant metastases.

The hypodense lesion in the left lateral liver may represent an age-appropriate finding as seen with liver cysts and/or regenerative or degenerative lesions.



PATIENT

Beanie Brown

SPECIES

Feline

BREED

Mixed

SEX

Neutered Male

AGE

15

WEIGHT

4.4

INTERPRETED BY

Sebastian Jawinski,
German Board
Certified Vet Specialist
in Diagnostic Imaging

IMAGING PERFORMED BY

Eamon

HOSPITAL NAME

Belconnen VC

REFERRING VET

Dr. Eamon

INVOICE

35346

DATE

1/8/26

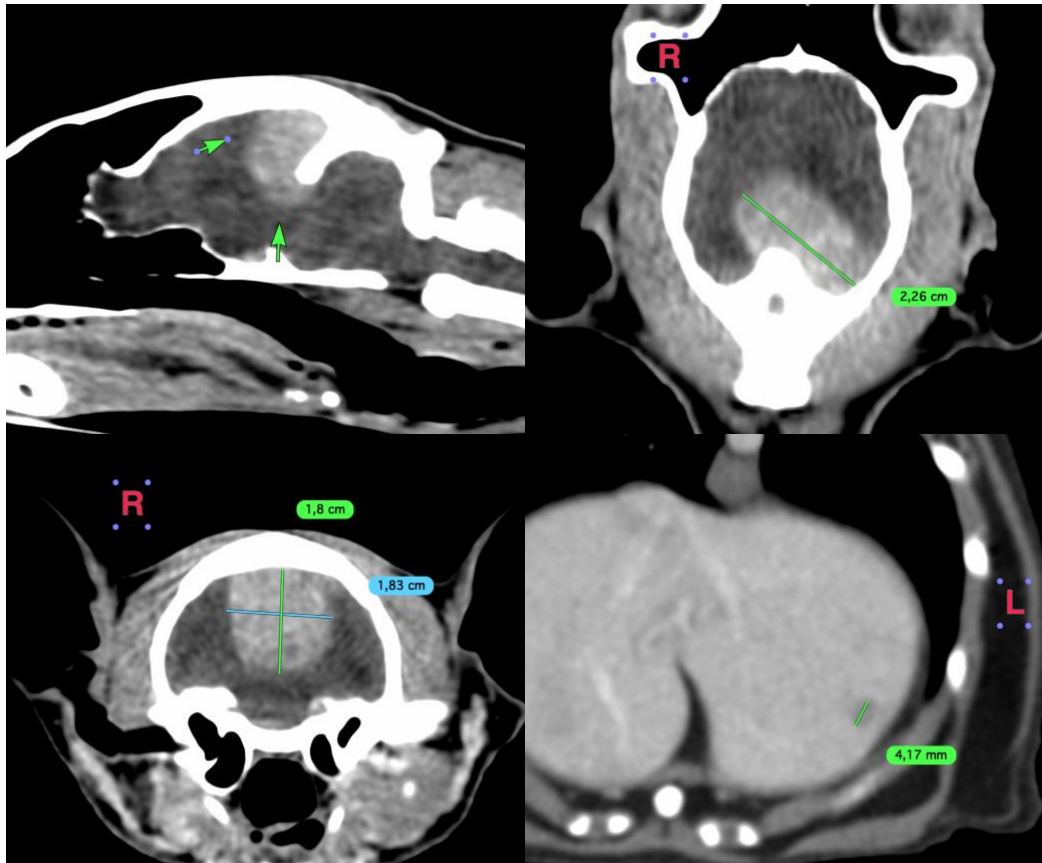

The information and recommendations provided are based on the images presented by the referring veterinarian/sonographer. No evaluation can be communicated regarding pathology that was not visible in the image/video clips provided.

Thank you for this referral. If the clinical or image interpretation does not parallel your findings or if I can be of any further assistance, please contact me.

Sebastian Jawinski, German Board Certified Vet Specialist in Diagnostic Imaging
info@sonopath.com