

**PATIENT**

Bella Morgan

PRESENTING CLINICAL SIGNS

Left side circling responsive to steroids. Polyp visualized in Right ear. Owner would like CT to look for other changes or CNS lesions. Polyp previously diagnosed in Right ear and Otitis Media-externa in Right ear.

SPECIES

Feline

Abnormal PE/Chem/CBC/UA Results: Increased chemistries: CA=2.85mmol/L, TP=96g/L, GLOB=58g/L, CHOL=5.96mmol/L,

BREED

Domestic Short Hair

COMPUTED TOMOGRAPHIC STUDY OF THE HEAD/NECK

Pre/post contrast studies provided for review.

SEX

MN

COMPUTED TOMOGRAPHIC FINDINGS

There is a large, extra-axial, parietal mass detected on the left side measuring 1.87 cm in length, 1.36 in width and 2.18 cm in height. Broad-based contact to the meninges/the inner outline of the skull bone is recognized with significant hyperostosis of the skull bone. The mass shows subtle mineralization and causes a marked mass effect on the left ventricle and the midline. All other parts of the neurocranium und skull bone are inconspicuous.

AGE

8 Years

Frontal sinuses and the orbital contents are laterally symmetrical without evidence of a retrobulbar lesion. Nasal cavities are ventilated regularly.

INTERPRETED BY

Sebastian Jawinski,
German Board
Certified Vet
Specialist in
Diagnostic Imaging

Post contrast images show no pathological enhancement. Soft tissues of the head and neck are symmetrical and of homogeneous density, especially the medial retropharyngeal lymph nodes.

COMPUTED TOMOGRAPHIC DIAGNOSIS

- Large left-parietal meningioma

HOSPITAL NAME

Bridgewater
Veterinary Hospital
and Wellness Centre

INTERPRETATION OF THE FINDINGS & FURTHER RECOMMENDATIONS

CT findings are pathognomonic for an extra-axial mass commonly representing meningioma. The broad-based contact to the meninges, tumor mineralization and hyperostosis of the skull bone are typical findings. Due to its extra-axial origin surgery is basically possible. With subject to the grade of meningioma a high rate of recurrence is expected. Currently local and regional metastases are not recognized.

REFERRING VET

Dr. M. Sra

INVOICE

49326

DATE

1-5-22



PATIENT

Bella Morgan

SPECIES

Feline

BREED

Domestic Short Hair

SEX

MN

AGE

8 Years

INTERPRETED BY

Sebastian Jawinski,
German Board
Certified Vet
Specialist in
Diagnostic Imaging

HOSPITAL NAME

Bridgwater
Veterinary Hospital
and Wellness Centre

REFERRING VET

Dr. M. Sra

INVOICE

49326

DATE

1-5-22

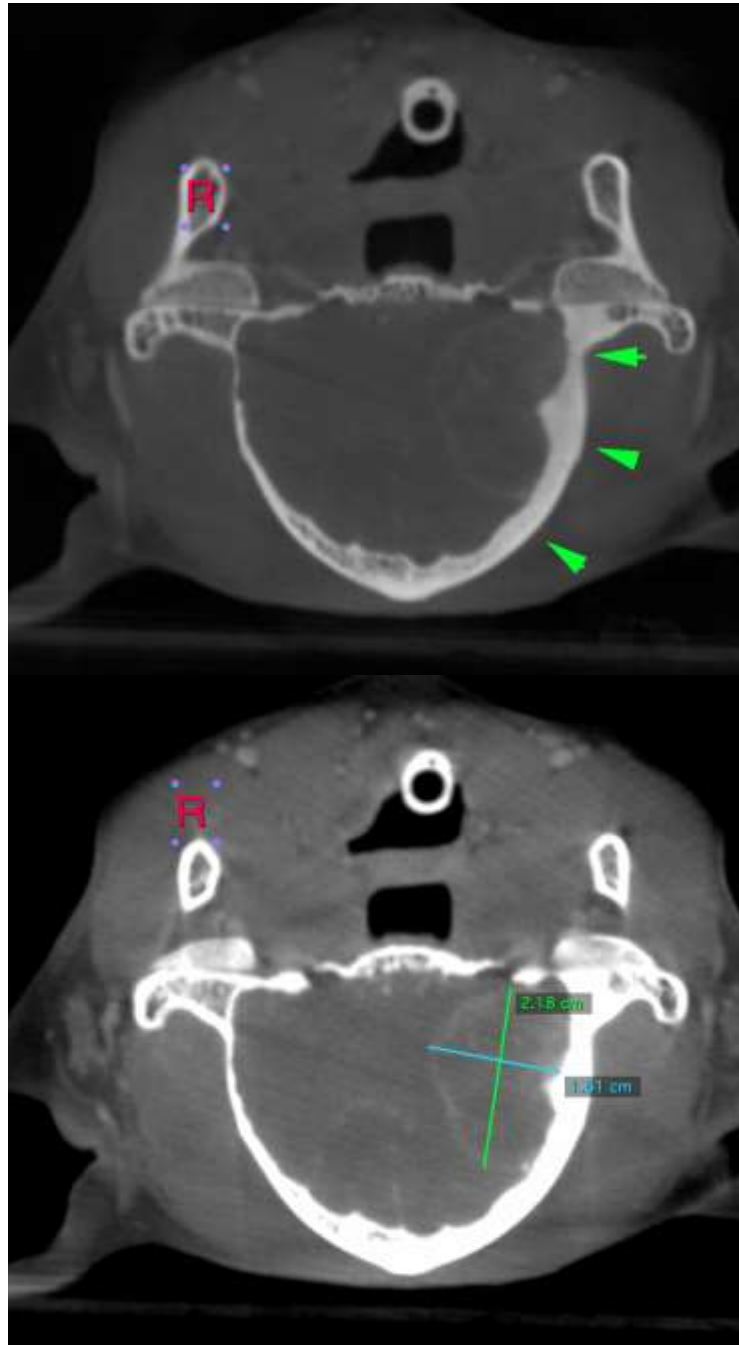



PATIENT

Bella Morgan

SPECIES

Feline

BREED

Domestic Short Hair

SEX

MN

AGE

8 Years

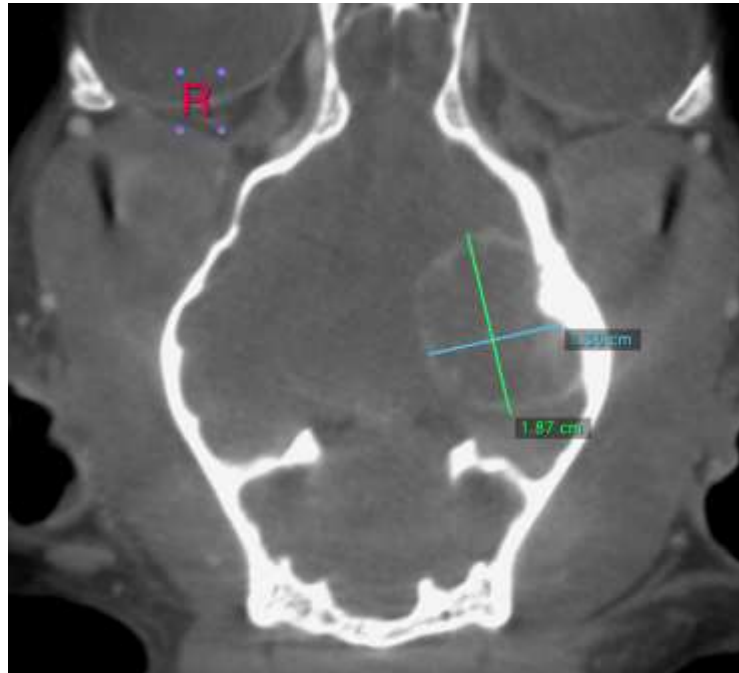

INTERPRETED BY

Sebastian Jawinski,
German Board
Certified Vet
Specialist in
Diagnostic Imaging

The information and recommendations provided are based on the images presented by the referring veterinarian. No evaluation can be communicated regarding pathology that was not visible in the image/video clips provided.

Thank you for this referral. If the clinical or image interpretation does not parallel your findings or if I can be of any further assistance, please contact me.

HOSPITAL NAME

Bridgwater
Veterinary Hospital
and Wellness Centre

Sebastian Jawinski, German Board Certified Vet Specialist in Diagnostic Imaging
Sebastian.Jawinski@sonopath.com

REFERRING VET

Dr. M. Sra

INVOICE

49326

DATE

1-5-22