



PATIENT

Oliver Culver

SPECIES

Canine

BREED

JRT

SEX

MN

AGE

10Y

WEIGHT

15lbs

INTERPRETED BY

Sebastian Jawinski,
German Board
Certified Vet Specialist
in Diagnostic Imaging

IMAGING PERFORMED BY

Dr. Laura Baumert

HOSPITAL NAME

Wilson Veterinary
Hospital

REFERRING VET

Outside Clinic

INVOICE

73481

DATE

1-27-26

PRESENTING CLINICAL SIGNS

Pet presented to primary care veterinarian in early January for a "goose honking" cough of several months duration. Exam was essentially unremarkable, owner declined bloodwork and x-rays. Pet was treated with Amoxicillin and Cough Tabs. Pet presented again on 1/20/26 for a recheck as no improvement was noted. Bloodwork was unremarkable. Chest x-rays revealed a suspected mass in the L cranial thorax. Pet was referred for a CT scan to better evaluate the mass, and the thoracic cavity in general

COMPUTED TOMOGRAPHY OF THE THORAX

Pre/post contrast studies are provided for review.

COMPUTED TOMOGRAPHIC FINDINGS

The tip of the left cranial lung lobe presents a mass of approximately 4.6 x 2.4 cm, showing a highly inhomogeneous inner texture and a heterogeneous contrast enhancement. The lesion has broad-based contact to the pleural lines and leads to a small osteolytic lesion of the first left rib. The mass continues caudally into the supplying bronchus, which is severely thickened.

All bronchi of the left side present mild to moderate wall thickening. The lesion itself is generally clearly defined with mild indistinct margins. The other parts of the lungs do not show nodular changes.

There is a moderately enlarged lymph node noted in the tracheobronchial region.

Free pleural fluid is not noted. The thoracic borders are intact, including the diaphragm.

A thrombus is noted in the left cephalic vein.

A cystic lesion of 1.4 centimeters is recognized in the right liver as an incidental finding.

COMPUTED TOMOGRAPHIC DIAGNOSIS

- Suspected bronchial carcinoma left cranial lung lobe
- Suspected metastasis tracheobronchial lymph node
- Suspected infiltration of the bronchi left hemithorax and first left rib

Incidental findings:

- Secondary thrombus left cephalic vein
- Cystic lesion right liver

INTERPRETATION OF THE FINDINGS & FURTHER RECOMMENDATIONS

The CT findings of the left cranial lung lobe are nearly pathognomonic for a malignant neoplasia of bronchial origin. Bronchial carcinoma is a common differential. The lesion of the first rib on the left side indicates an aggressive and invasive behavior as well as the generally thickened bronchial walls on the left side. I would assume a lymph node metastasis in the tracheobronchial region. The thrombus in the



PATIENT

Oliver Culver

SPECIES

Canine

BREED

JRT

SEX

MN

AGE

10Y

WEIGHT

15lbs

INTERPRETED BY

Sebastian Jawinski,
German Board
Certified Vet Specialist
in Diagnostic Imaging

IMAGING PERFORMED BY

Dr. Laura Baumert

HOSPITAL NAME

Wilson Veterinary
Hospital

REFERRING VET

Outside Clinic

INVOICE

73481

DATE

1-27-26

left cephalic vein may be an incidental finding due to the mass effect in the left cranial thorax or may represent infiltration of the vascular structures. The lesion should be accessible with ultrasound for sampling if further differentiation is considered.

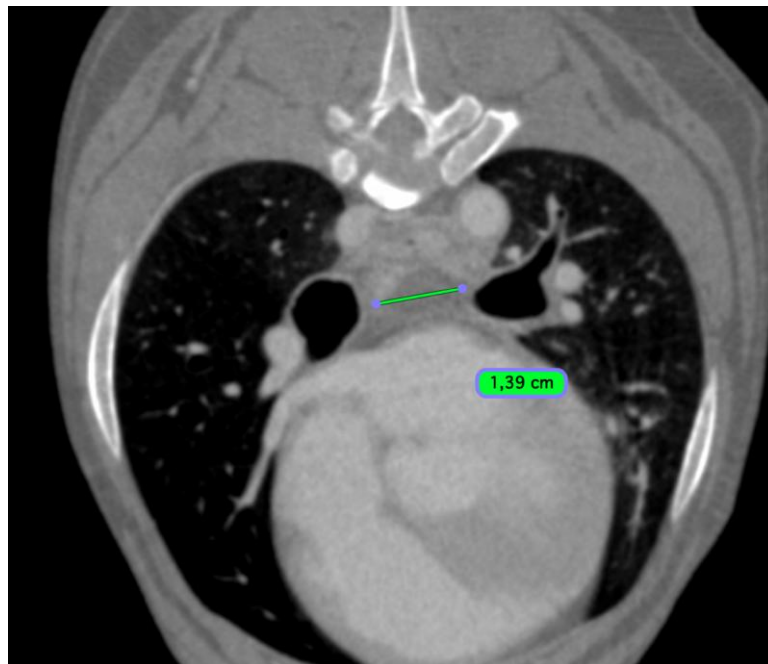
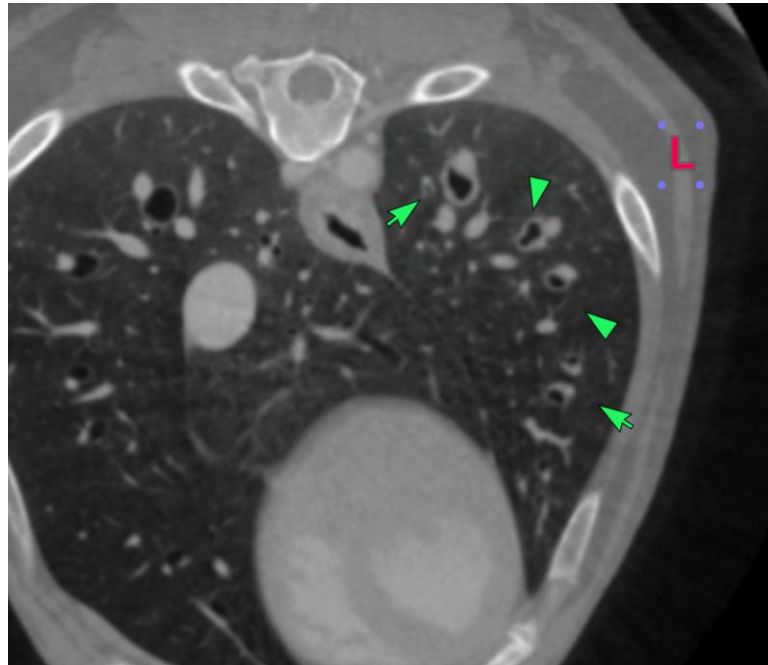



PATIENT

Oliver Culver

SPECIES

Canine

BREED

JRT

SEX

MN

AGE

10Y

WEIGHT

15lbs

INTERPRETED BY

Sebastian Jawinski,
German Board
Certified Vet Specialist
in Diagnostic Imaging

IMAGING PERFORMED BY

Dr. Laura Baumert

HOSPITAL NAME

Wilson Veterinary
Hospital

REFERRING VET

Outside Clinic

INVOICE

73481

DATE

1-27-26

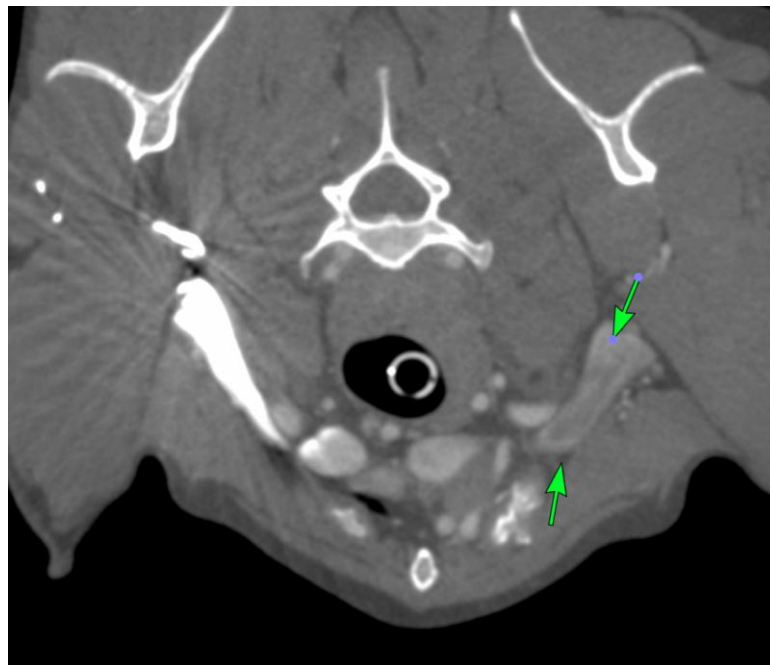
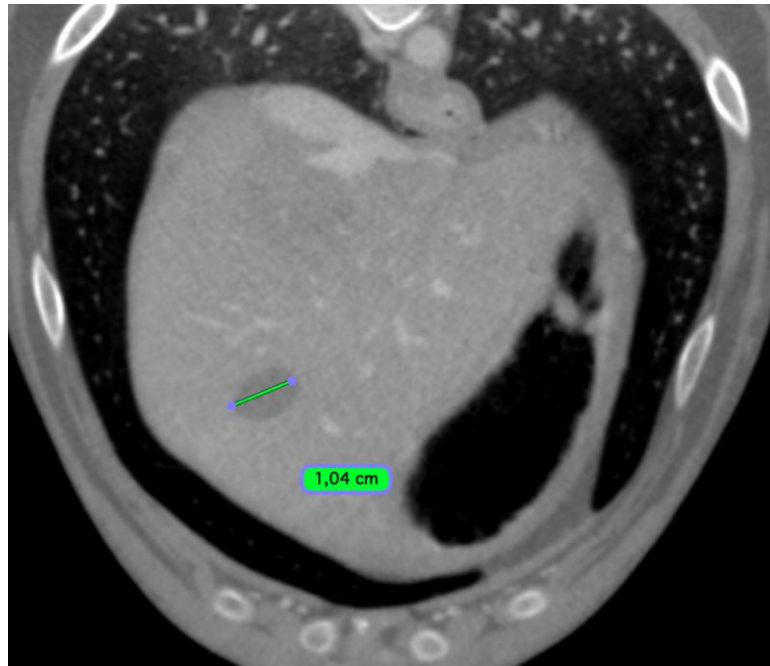



PATIENT

Oliver Culver

SPECIES

Canine

BREED

JRT

SEX

MN

AGE

10Y

WEIGHT

15lbs

INTERPRETED BY

Sebastian Jawinski,
German Board
Certified Vet Specialist
in Diagnostic Imaging

IMAGING PERFORMED BY

Dr. Laura Baumert

HOSPITAL NAME

Wilson Veterinary
Hospital

REFERRING VET

Outside Clinic

INVOICE

73481

DATE

1-27-26

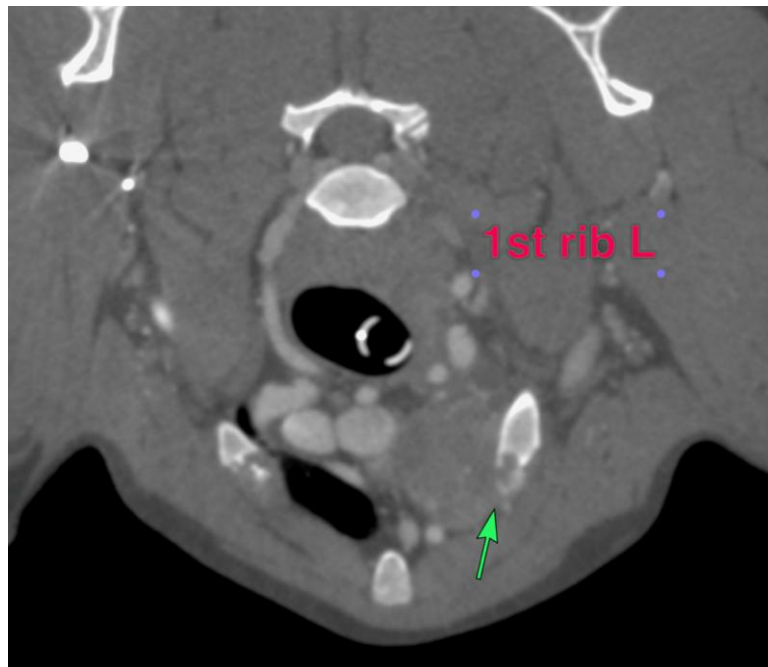
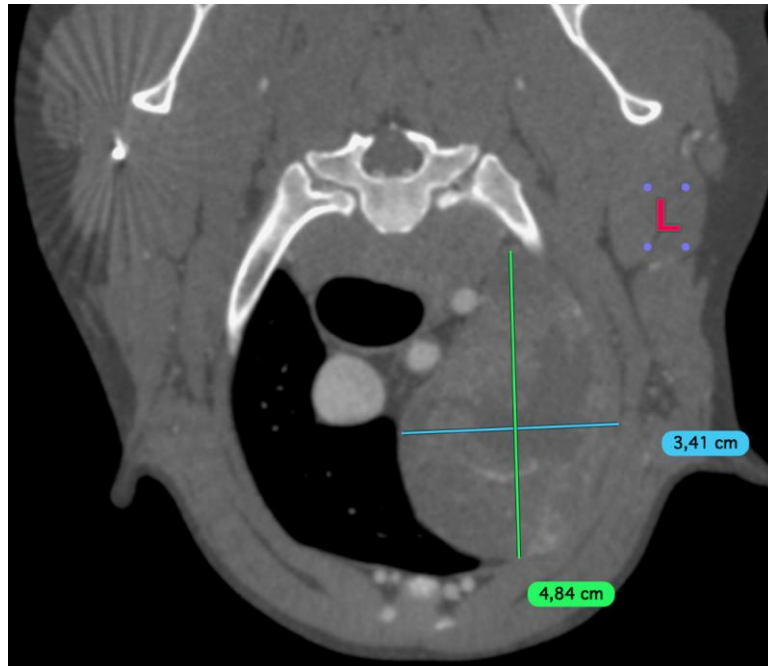



PATIENT

Oliver Culver

SPECIES

Canine

BREED

JRT

SEX

MN

AGE

10Y

WEIGHT

15lbs

INTERPRETED BY

Sebastian Jawinski,
German Board
Certified Vet Specialist
in Diagnostic Imaging

IMAGING PERFORMED BY

Dr. Laura Baumert

HOSPITAL NAME

Wilson Veterinary
Hospital

REFERRING VET

Outside Clinic

INVOICE

73481

DATE

1-27-26

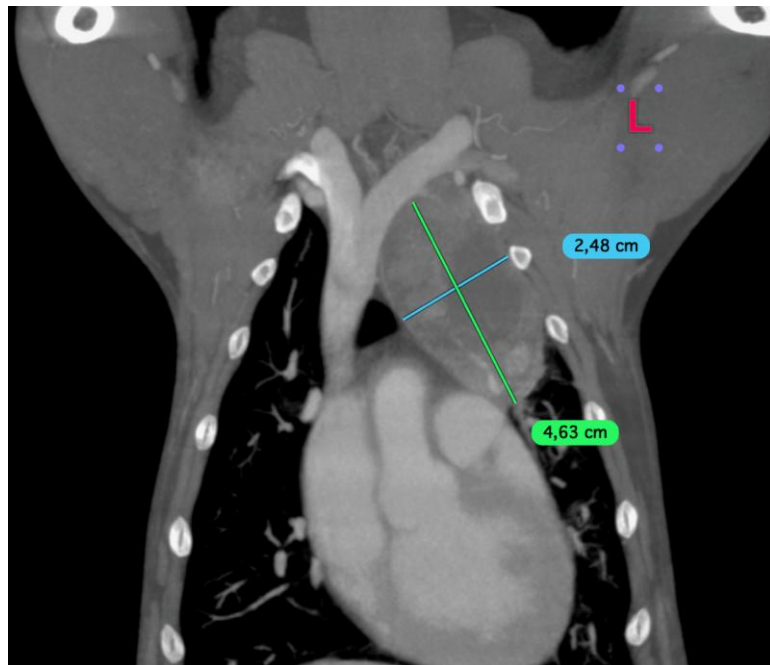
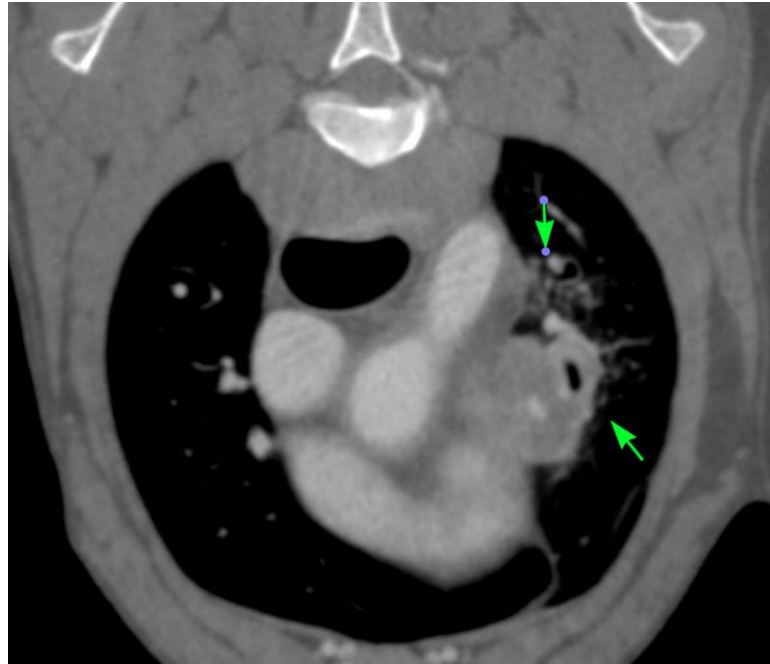

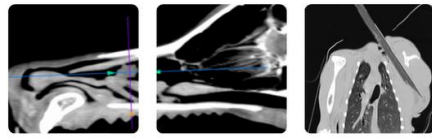

PATIENT

Oliver Culver

The information and recommendations provided are based on the images presented by the referring veterinarian/sonographer. No evaluation can be communicated regarding pathology that was not visible in the image/video clips provided.

SPECIES

Canine

Thank you for this referral. If the clinical or image interpretation does not parallel your findings or if I can be of any further assistance, please contact me.

BREED

JRT

Sebastian Jawinski, German Board Certified Vet Specialist in Diagnostic Imaging
info@sonopath.com

SEX

MN

AGE

10Y

WEIGHT

15lbs

INTERPRETED BY

Sebastian Jawinski,
German Board
Certified Vet Specialist
in Diagnostic Imaging

IMAGING PERFORMED BY

Dr. Laura Baumert

HOSPITAL NAME

Wilson Veterinary
Hospital

REFERRING VET

Outside Clinic

INVOICE

73481

DATE

1-27-26