



PATIENT

Dipper Vasquel

SPECIES

Canine

BREED

Pitbull

SEX

MN

AGE

4M

WEIGHT

9.8kgs

INTERPRETED BY

Sebastian Jawinski,
German Board
Certified Vet Specialist
in Diagnostic Imaging

IMAGING PERFORMED BY

Shelby (Technician)

HOSPITAL NAME

Animal Emergency
Hospital Volusia

REFERRING VET

Dr. Honsted

INVOICE

73479

DATE

1-27-26

PRESENTING CLINICAL SIGNS

History:

- P presented after being attacked by a dog (family friend's). P got vaccines at the rDVM prior to this incident.
- Wounds on face and over the top of the nose.
- O put powder/quick stop on the wound around the nose to stop bleeding.
- Most of the attack to place around the face, no other clinical signs other than bleeding from the nose periodically.

COMPUTED TOMOGRAPHY OF THE HEAD

Plain study provided for review.

COMPUTED TOMOGRAPHIC FINDINGS

The left side presents impression fractures of the nasal bone in the middle aspect of the nasal cavity with a correspondent fracture of the palatine bone, both sides with mild dislocation of the fracture ends. The nasal conches appear intact with mild swelling of the mucous membranes. Relevant effusion/fluid accumulation, or soft tissue swelling are not recognized. The subcutaneous region dorsal to the nasal fractures present subtle gas pockets.

The nasopharyngeal meatus is inconspicuous. The skull bone is intact without signs of another fissure or fracture. The transition to the cervical spine does not show particular findings. A compressive lesion of the brain and the spinal cord are not noted as far as can be assessed in the plain studies. The dental structures are inconspicuous.

The head and spine generally present juvenile bones with open epiphyseal lines.

COMPUTED TOMOGRAPHIC DIAGNOSIS

- Impression fractures left nasal and palatine bone with mild consecutive narrowing of the left nasal cavity and subtle subcutaneous emphysema

INTERPRETATION OF THE FINDINGS & FURTHER RECOMMENDATIONS

The CT findings match with the reported bite wound and present impression fractures of the nasal and palatine bone on the left side in the middle aspect of the nasal cavities. A compelling indication for surgery is not given as seen from a CT perspective. Signs of another fracture are not noted, especially the skull bone is intact with a normal cervical spine.



PATIENT

Dipper Vasquel

SPECIES

Canine

BREED

Pitbull

SEX

MN

AGE

4M

WEIGHT

9.8kgs

INTERPRETED BY

Sebastian Jawinski,
German Board
Certified Vet Specialist
in Diagnostic Imaging

IMAGING PERFORMED BY

Shelby (Technician)

HOSPITAL NAME

Animal Emergency
Hospital Volusia

REFERRING VET

Dr. Honsted

INVOICE

73479

DATE

1-27-26

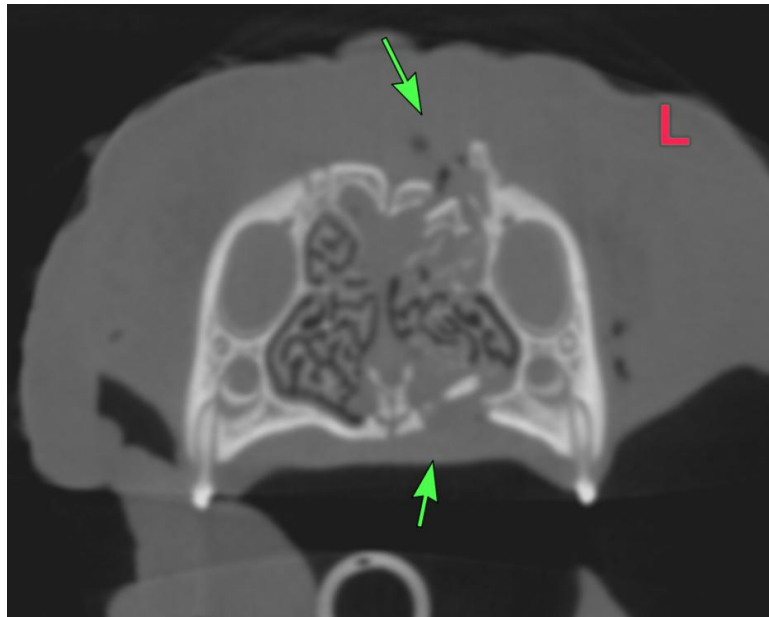
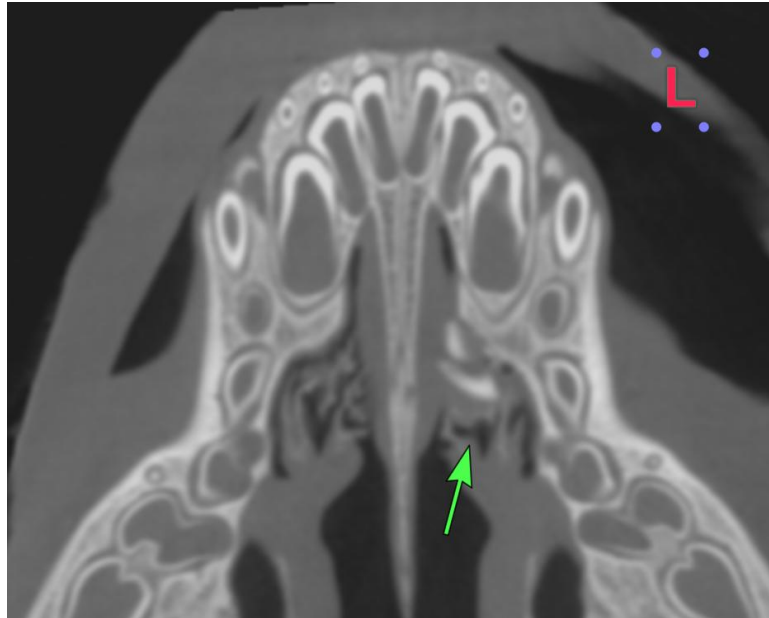



PATIENT

Dipper Vasquel

SPECIES

Canine

BREED

Pitbull

SEX

MN

AGE

4M

WEIGHT

9.8kgs

INTERPRETED BY

Sebastian Jawinski,
German Board
Certified Vet Specialist
in Diagnostic Imaging

IMAGING PERFORMED BY

Shelby (Technician)

HOSPITAL NAME

Animal Emergency
Hospital Volusia

REFERRING VET

Dr. Honsted

INVOICE

73479

DATE

1-27-26

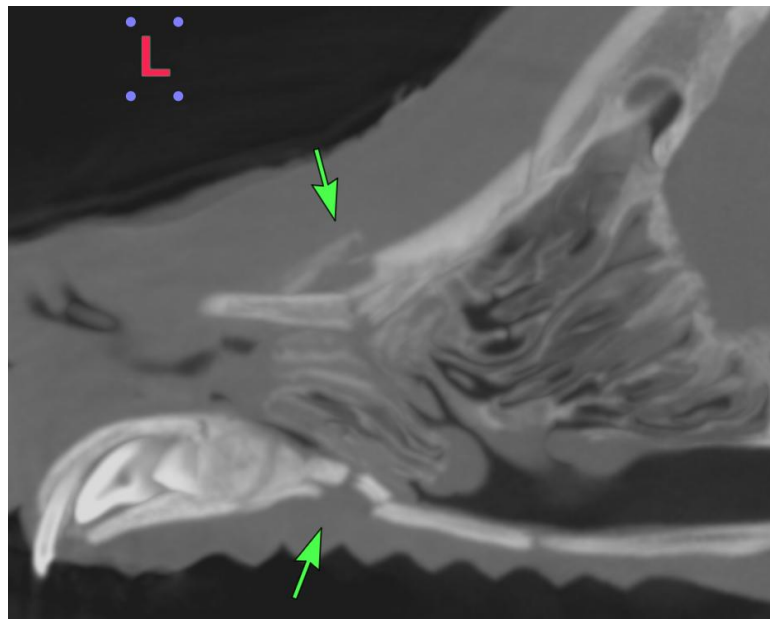
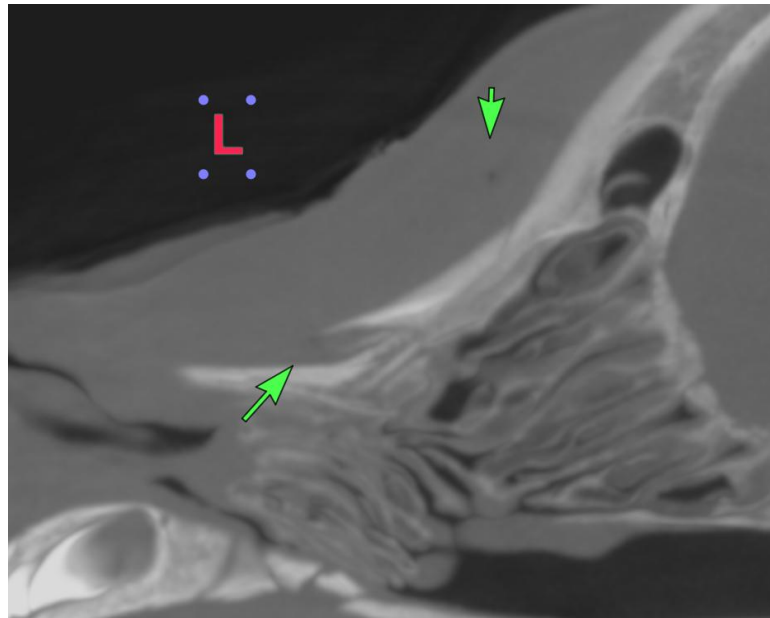

The information and recommendations provided are based on the images presented by the referring veterinarian/sonographer. No evaluation can be communicated regarding pathology that was not visible in the image/video clips provided.

Thank you for this referral. If the clinical or image interpretation does not parallel your findings or if I can be of any further assistance, please contact me.

Sebastian Jawinski, German Board Certified Vet Specialist in Diagnostic Imaging
info@sonopath.com