



PATIENT

Bandit Robinson

PRESENTING CLINICAL SIGNS

Previous TTA left Stifle. Now favoring Right Stifle
 Abnormal PE/Chem/CBC/UA Results: Joint effusion right stifle, Partial tear suspected. Has slight Cranial drawer and CTT, medial buttress

SPECIES

Canine

ULTRASONOGRAPHIC FINDINGS

Right Stifle

BREED

Australian Cattle Dog

There is mild joint effusion and moderate synovial thickening noted. The femoral trochlea shows marked subchondral irregularities with prominent formation of osteophytes at the femoral condyles. The distal patella presents mild formation of osteophytes, the patellar ligament is inconspicuous. There is no evidence of relevant thickening or edema in the course of the patellar ligament. Both collateral ligaments are inconspicuous.

SEX

MN

The intraarticular fat body appears significantly inhomogeneous.

AGE

12 Years, 8 Months

The cranial cruciate ligament demonstrates traceable residual fibers and a hyperechoic stump-like structure with a significant hypoechoic halo.

INTERPRETED BY

The lateral meniscus presents mildly irregular texture but appears intact. A relevant dislocation or fragmentation is not recognized.

Sebastian Jawinski,
 German Board
 Certified Vet
 Specialist in
 Diagnostic Imaging

The medial meniscus is mildly protruding with an inhomogeneous texture. Again, signs of a fissure/tear are not recognized.

HOSPITAL NAME

Westview Veterinary
 Hospital

ULTRASONOGRAPHIC DIAGNOSIS

- Lesion of the CCL with suspected partial rupture
- Lateral and medial meniscal degeneration
- Moderate degenerative changes of the right stifle including osteoarthritis, mild joint effusion, synovial thickening and suspected mild chondropathy

REFERRING VET

Dr. Brian Barnes

INTERPRETATION OF THE FINDINGS & FURTHER RECOMMENDATIONS

The sonographic findings represent a lesion of the CCL with suspected partial rupture demonstrated by the residual fibers and the hyperechoic stump. The mild effusion and halo indicate a more acute issue whereas the degenerative findings are more chronic findings.

INVOICE

49792

Relevant meniscal damage is currently not recognized but cannot be fully excluded.

DATE

1-24-22



PATIENT

Bandit Robinson

SPECIES

Canine

BREED

Australian Cattle Dog

SEX

MN

AGE

12 Years, 8 Months

INTERPRETED BY

Sebastian Jawinski,
German Board
Certified Vet
Specialist in
Diagnostic Imaging

HOSPITAL NAME

Westview Veterinary
Hospital

REFERRING VET

Dr. Brian Barnes

INVOICE

49792

DATE

1-24-22

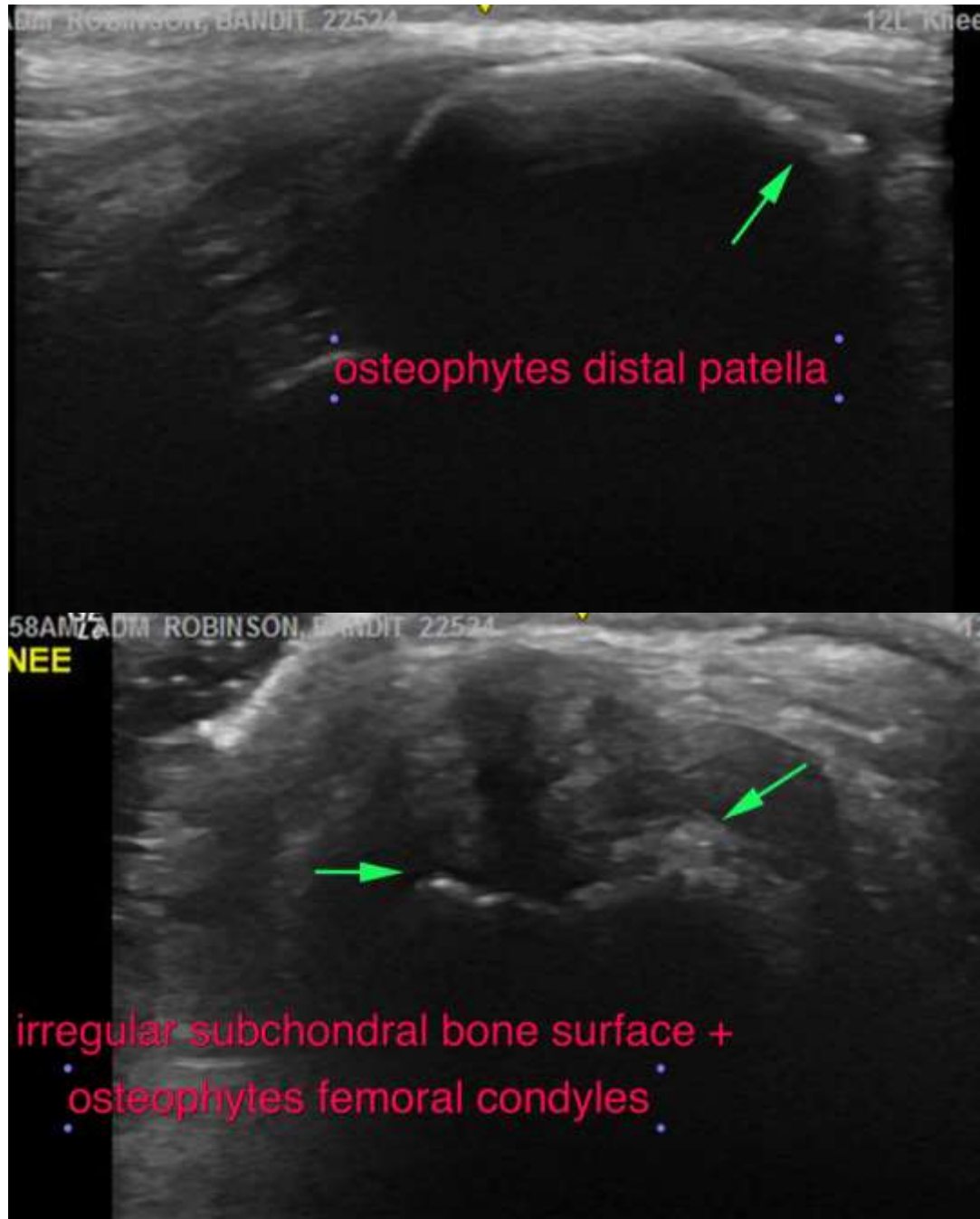



PATIENT

Bandit Robinson

SPECIES

Canine

BREED

Australian Cattle Dog

SEX

MN

AGE

12 Years, 8 Months

INTERPRETED BY

Sebastian Jawinski,
German Board
Certified Vet
Specialist in
Diagnostic Imaging

HOSPITAL NAME

Westview Veterinary
Hospital

REFERRING VET

Dr. Brian Barnes

INVOICE

49792

DATE

1-24-22

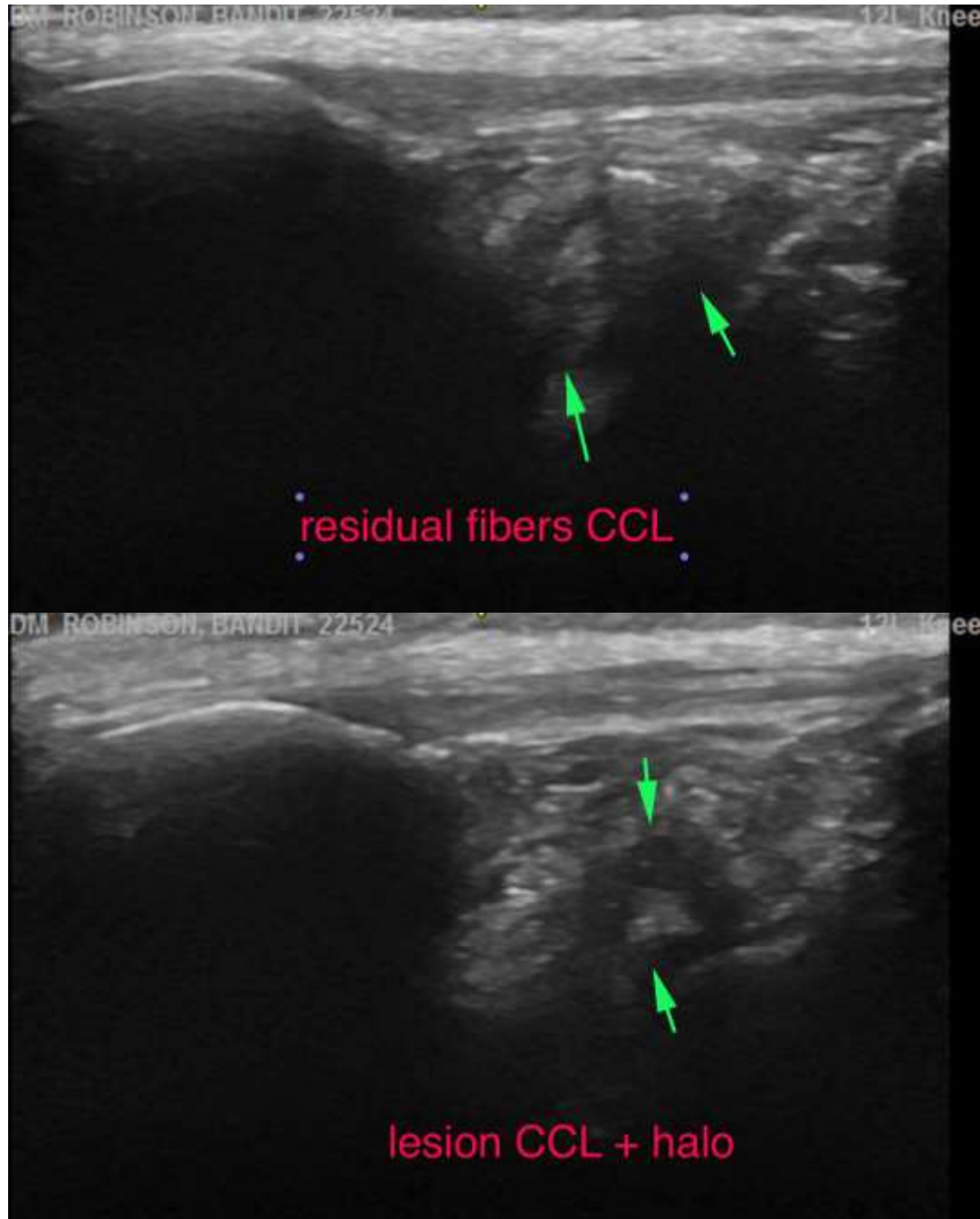



PATIENT

Bandit Robinson

SPECIES

Canine

BREED

Australian Cattle Dog

SEX

MN

AGE

12 Years, 8 Months

INTERPRETED BY

Sebastian Jawinski,
German Board
Certified Vet
Specialist in
Diagnostic Imaging

HOSPITAL NAME

Westview Veterinary
Hospital

REFERRING VET

Dr. Brian Barnes

INVOICE

49792

DATE

1-24-22

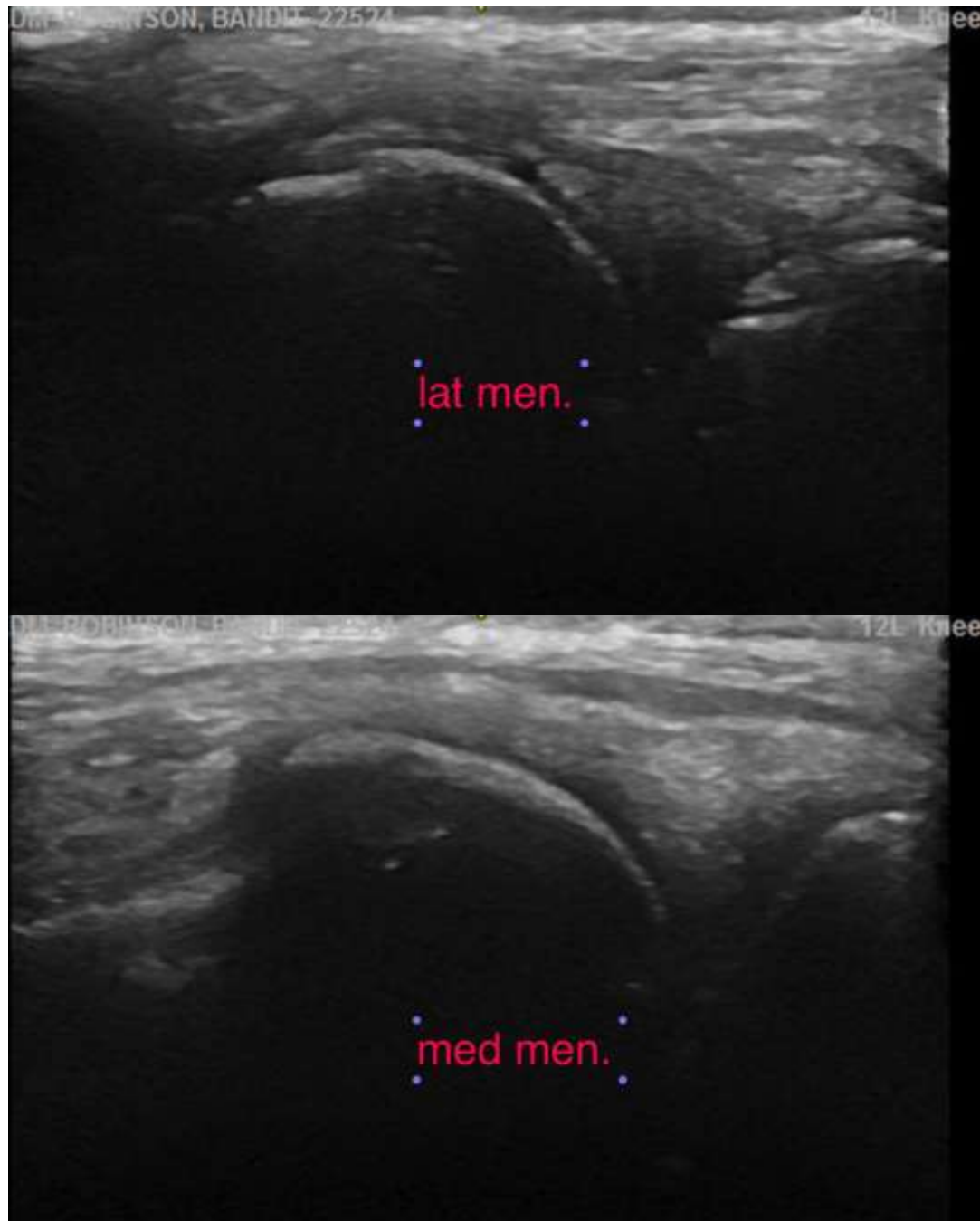



PATIENT

Bandit Robinson

The information and recommendations provided are based on the images presented by the referring veterinarian/sonographer. No evaluation can be communicated regarding pathology that was not visible in the image/video clips provided.

SPECIES

Canine

Thank you for this referral. If the clinical or image interpretation does not parallel your findings or if I can be of any further assistance, please contact me.

BREED

Australian Cattle Dog

Sebastian Jawinski, German Board Certified Vet Specialist in Diagnostic Imaging
Sebastian.Jawinski@sonopath.com

SEX

MN

AGE

12 Years, 8 Months

INTERPRETED BY

Sebastian Jawinski,
German Board
Certified Vet
Specialist in
Diagnostic Imaging

HOSPITAL NAME

Westview Veterinary
Hospital

REFERRING VET

Dr. Brian Barnes

INVOICE

49792

DATE

1-24-22