

**PATIENT**

Dougal Sherrod

PRESENTING CLINICAL SIGNS

Back end weakness and soreness; especially in iliopsoas muscles; worse in right.

SPECIES

Canine

ULTRASONOGRAPHIC FINDINGS

Iliopsoas muscles/tendons/insertion left/right:

The right iliopsoas muscle is mildly hyperechoic towards the insertion at the lesser trochanter. The muscle volume appears normal, muscle fibers appear intact and are seen in continuity. Fluid pooling within the muscle texture on both sides is not detected. Again, on the right an irregular, more hypoechoic area is detected near to the hip joint/lesser trochanter. Relevant calcification and signs of effusion are not noted.

BREED

Mix

SEX

MN

Coxofemoral joint left/right:

There is no evidence of synovial thickening, formation of exostosis/osteophytes and/or joint effusion as far as can be assessed.

AGE

6 Years

ULTRASONOGRAPHIC DIAGNOSIS

- Mildly hyperechoic right iliopsoas muscle with signs of a mild bursitis near to the insertion
- Inconspicuous coxofemoral joints

INTERPRETED BY

Sebastian Jawinski,
German Board
Certified Vet
Specialist in
Diagnostic Imaging

INTERPRETATION OF THE FINDINGS & FURTHER RECOMMENDATIONS

The hyperechoic right iliopsoas muscle speaks for a psoas-myopathy. This could be due to micro-tears, hyperextension trauma or chronic activity overload. Muscle fibrosis and chronic bursitis of the insertion site could be a long-term consequence of that finding.

HOSPITAL NAME

SVS Imaging

Avulsion, fragmentation, or calcification of the tendinous structures are not suspected.

REFERRING VET

Dr. Sherrod

INVOICE

49725

DATE

1-21-22



PATIENT

Dougal Sherrod

SPECIES

Canine

BREED

Mix

SEX

MN

AGE

6 Years

INTERPRETED BY

Sebastian Jawinski,
German Board
Certified Vet
Specialist in
Diagnostic Imaging

HOSPITAL NAME

SVS Imaging

REFERRING VET

Dr. Sherrod

INVOICE

49725

DATE

1-21-22

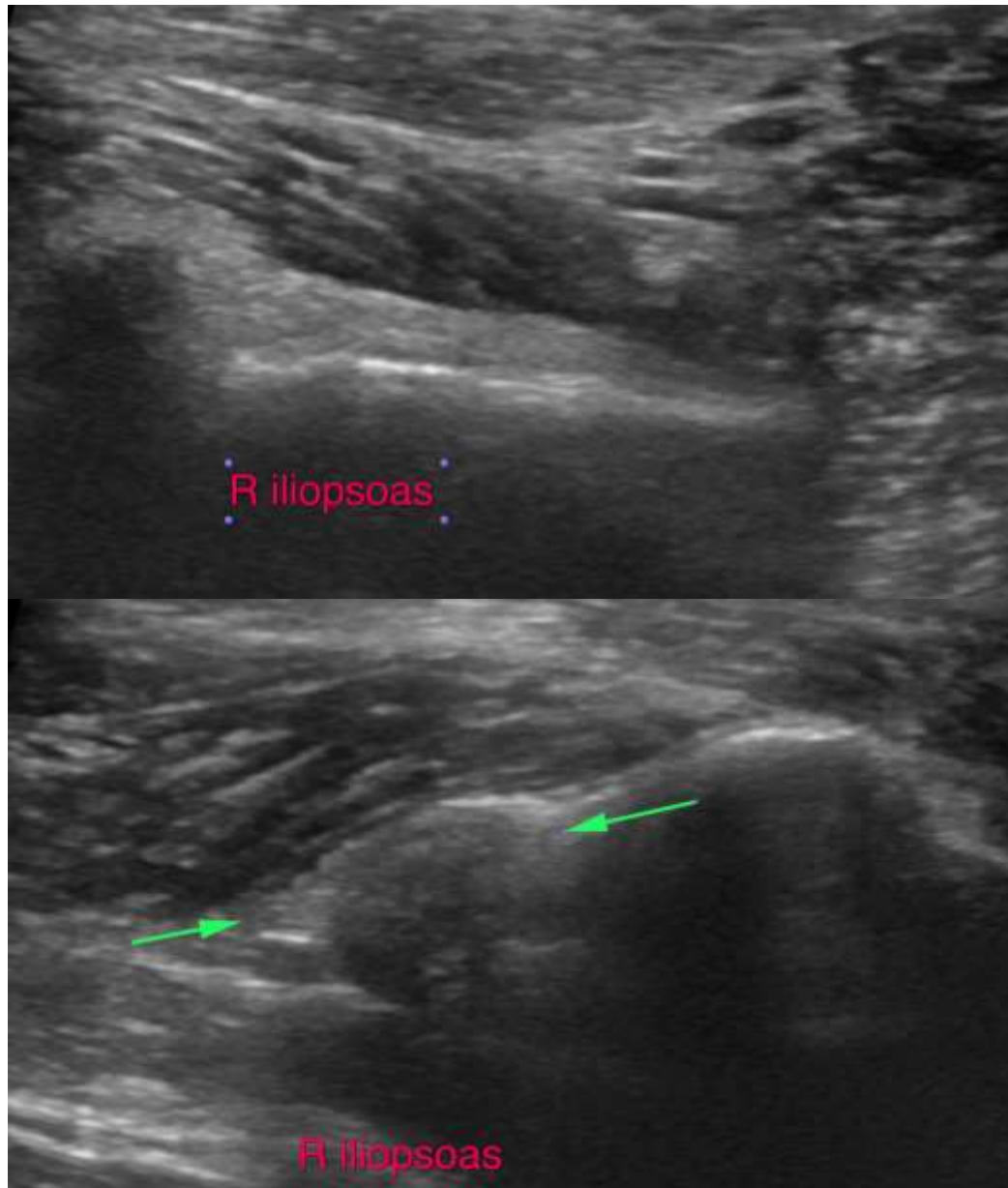



PATIENT

Dougal Sherrod

SPECIES

Canine

BREED

Mix

SEX

MN

AGE

6 Years

INTERPRETED BY

Sebastian Jawinski,
German Board
Certified Vet
Specialist in
Diagnostic Imaging

HOSPITAL NAME

SVS Imaging

REFERRING VET

Dr. Sherrod

INVOICE

49725

DATE

1-21-22

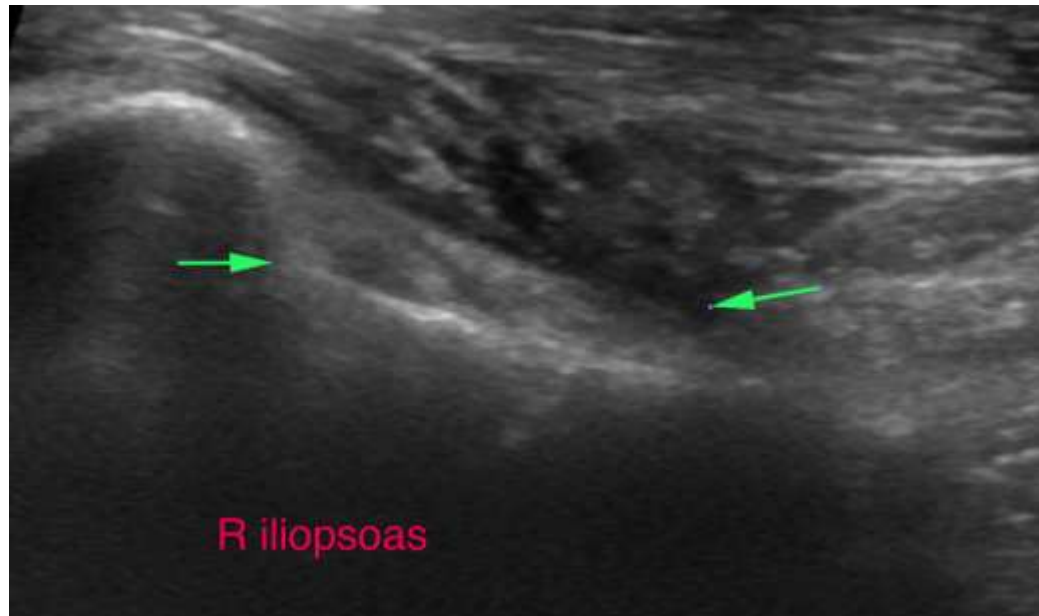

The information and recommendations provided are based on the images presented by the referring veterinarian/sonographer. No evaluation can be communicated regarding pathology that was not visible in the image/video clips provided.

Thank you for this referral. If the clinical or image interpretation does not parallel your findings or if I can be of any further assistance, please contact me.

Sebastian Jawinski, German Board Certified Vet Specialist in Diagnostic Imaging
Sebastian.Jawinski@sonopath.com