



PATIENT

Bailey Gibson

SPECIES

Feline

BREED

Mix

SEX

Female spayed

AGE

5Y

WEIGHT

7.84kg

INTERPRETED BY

Sebastian Jawinski,
German Board
Certified Vet Specialist
in Diagnostic Imaging

IMAGING PERFORMED BY

Emily Johnson

HOSPITAL NAME

Bluegrass Veterinary
Specialists

REFERRING VET

Connie Spencer-Below

INVOICE

73378

DATE

1-19-26

PRESENTING CLINICAL SIGNS

History:

- In September O noticed a firm, nonpainful mass on RH. Has attempted treatment with NSAIDs, antibiotics, no changes. FNA was done in 11/24, bacteria was seen. P is painful on palpation of LH/sacral spine

COMPUTED TOMOGRAPHY OF THE LUMBAR SPINE & PELVIS

Pre/post contrast studies are provided for review.

COMPUTED TOMOGRAPHIC FINDINGS

The left acetabular bone presents marked osteolysis with disruption of the cortical lines and osteolytic changes of the medullary texture. There is mild soft tissue swelling in the periphery and pathologic enhancement recognized showing mild periosteal reactions.

Besides that, mild and bilateral osteoarthritis of the coxo-femoral joints is recognized. The intrapelvic soft tissues are unremarkable as well as the displayed parts of the spine.

The paraspinal soft tissues are without particular findings. A relevant compressive lesion of the spinal cord or the cauda fibers is not noted. There is correspondent and mild atrophy of the left thigh musculature present on the left side.

An intramuscular lipoma is seen within the right biceps femoris muscle as an incidental finding.

The popliteal and medial inguinal lymph nodes are within normal limits. The presented spine shows a harmonic course with inconspicuous vertebral bodies. Bone density is within normal limits.

COMPUTED TOMOGRAPHIC DIAGNOSIS

- Osteolytic lesion left acetabular bone
- Incidental lipoma right biceps femoris muscle

INTERPRETATION OF THE FINDINGS & FURTHER RECOMMENDATIONS

The CT shows an osteolytic lesion of the left acetabular bone, which is likely consistent with a neoplastic process and would match with the reported patient's history. Differentials include numerous soft tissue sarcomas that invade the bone structures secondarily. Due to the localization, sampling is difficult but recommended for further differentiation. A primary bone neoplasia and an inflammatory lesion are less likely.

In the displayed area, there are no signs of regional metastases recognized. The lipoma-like lesion in the right biceps femoris muscle is an incidental finding and likely has no clinical relevance.



PATIENT

Bailey Gibson

SPECIES

Feline

BREED

Mix

SEX

Female spayed

AGE

5Y

WEIGHT

7.84kg

INTERPRETED BY

Sebastian Jawinski,
German Board
Certified Vet Specialist
in Diagnostic Imaging

IMAGING PERFORMED BY

Emily Johnson

HOSPITAL NAME

Bluegrass Veterinary
Specialists

REFERRING VET

Connie Spencer-Below

INVOICE

73378

DATE

1-19-26

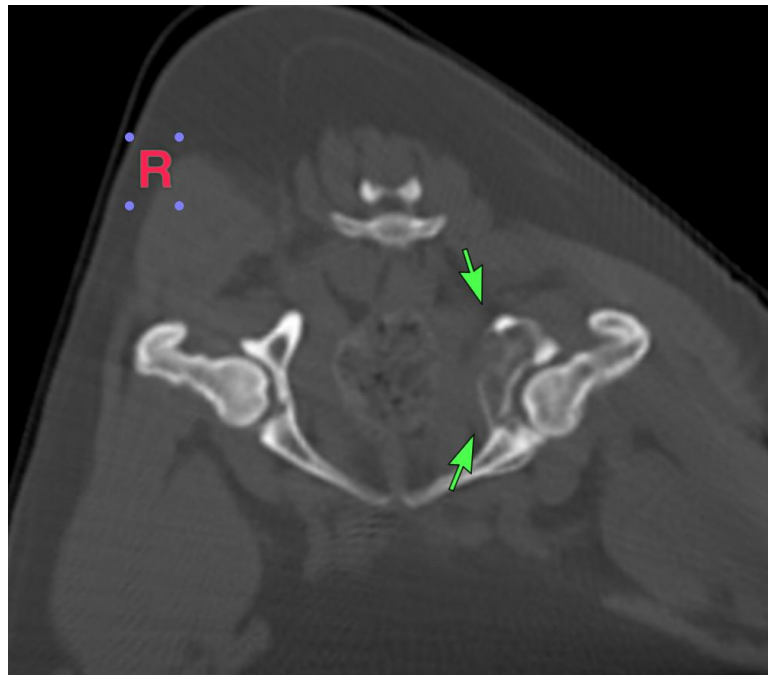
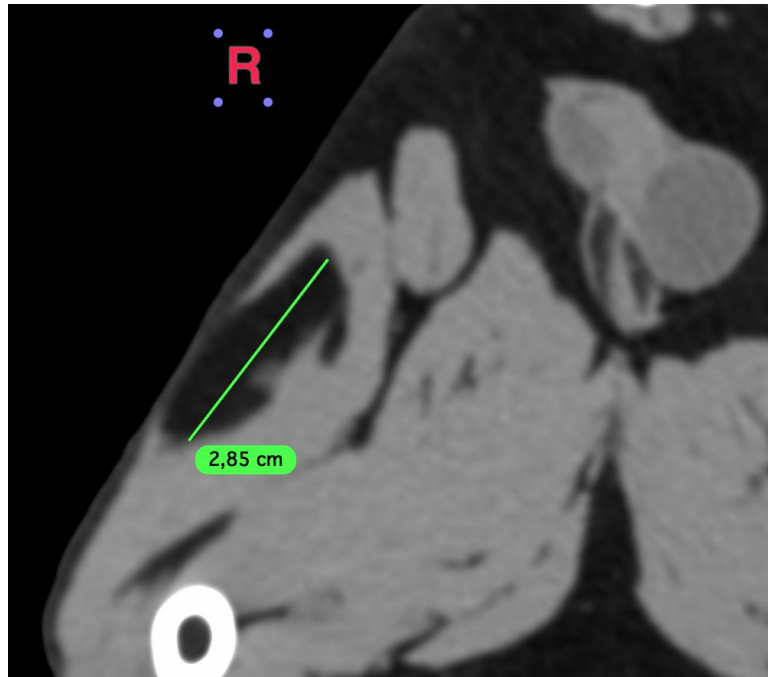



PATIENT

Bailey Gibson

SPECIES

Feline

BREED

Mix

SEX

Female spayed

AGE

5Y

WEIGHT

7.84kg

INTERPRETED BY

Sebastian Jawinski,
German Board
Certified Vet Specialist
in Diagnostic Imaging

IMAGING PERFORMED BY

Emily Johnson

HOSPITAL NAME

Bluegrass Veterinary
Specialists

REFERRING VET

Connie Spencer-Below

INVOICE

73378

DATE

1-19-26

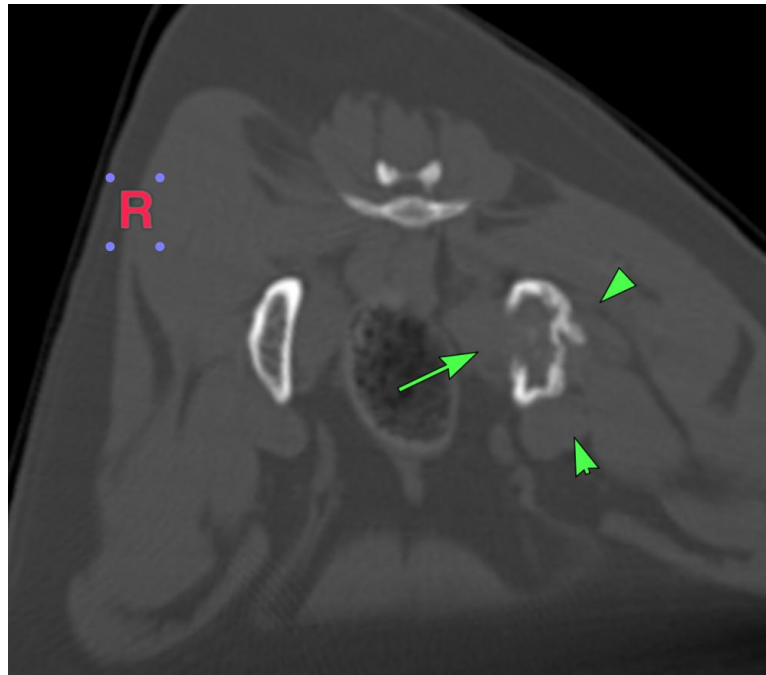

The information and recommendations provided are based on the images presented by the referring veterinarian/sonographer. No evaluation can be communicated regarding pathology that was not visible in the image/video clips provided.

Thank you for this referral. If the clinical or image interpretation does not parallel your findings or if I can be of any further assistance, please contact me.

Sebastian Jawinski, German Board Certified Vet Specialist in Diagnostic Imaging
info@sonopath.com