

**PATIENT**

Rex Drain

PRESENTING CLINICAL SIGNS

History of potential penetrating oral FB since 6.1.22, swelling present despite symptomatic treatment, checking for FB

SPECIES

Canine

COMPUTED TOMOGRAPHY OF THE HEAD

Pre-contrast study provided for review.

BREED

JRT

COMPUTED TOMOGRAPHIC FINDINGS

The neurocranium shows normal findings. Bony structures of the skull and the skull foramina of the cranial nerves are laterally symmetrical and inconspicuous. Both tympanic bullae are completely ventilated with a regular tympanic bulla wall. External ear canals are ventilated in all sections, walls of the external ear canals, the adjacent temporomandibular joints and the nasopharyngeal meatus have no particular findings.

SEX

MN

Frontal sinuses and the orbital contents are laterally symmetrical without evidence of a retrobulbar lesion. Nasal cavities are ventilated regularly. Conches look normal as well as the maxillary/mandibular teeth.

AGE

5 Years

Post contrast images show no pathological enhancement. Soft tissues of the head and neck are symmetrical and of homogeneous density. The right medial retropharyngeal lymph node is mildly enlarged.

INTERPRETED BY

Sebastian Jawinski,
German Board
Certified Vet
Specialist in
Diagnostic Imaging

COMPUTED TOMOGRAPHIC DIAGNOSIS

- Mild lymph adenomegaly right medial retropharyngeal lymph node

HOSPITAL NAME

Myerscough
Veterinary Group

INTERPRETATION OF THE FINDINGS & FURTHER RECOMMENDATIONS

CT findings show no signs of radiopaque foreign material or obvious abscess formation. The first cannot be fully excluded as well as initial/suppressed phlegmon/abscess. The mild enlargement of the right medial retropharyngeal lymph node is still consistent with mild lymphadenitis (FNA lymph node?).

REFERRING VET

Rosalind Mackenzie

INVOICE

49674

DATE

1-19-22



PATIENT

Rex Drain

SPECIES

Canine

BREED

JRT

SEX

MN

AGE

5 Years

INTERPRETED BY

Sebastian Jawinski,
German Board
Certified Vet
Specialist in
Diagnostic Imaging

HOSPITAL NAME

Myerscough
Veterinary Group

REFERRING VET

Rosalind Mackenzie

INVOICE

49674

DATE

1-19-22

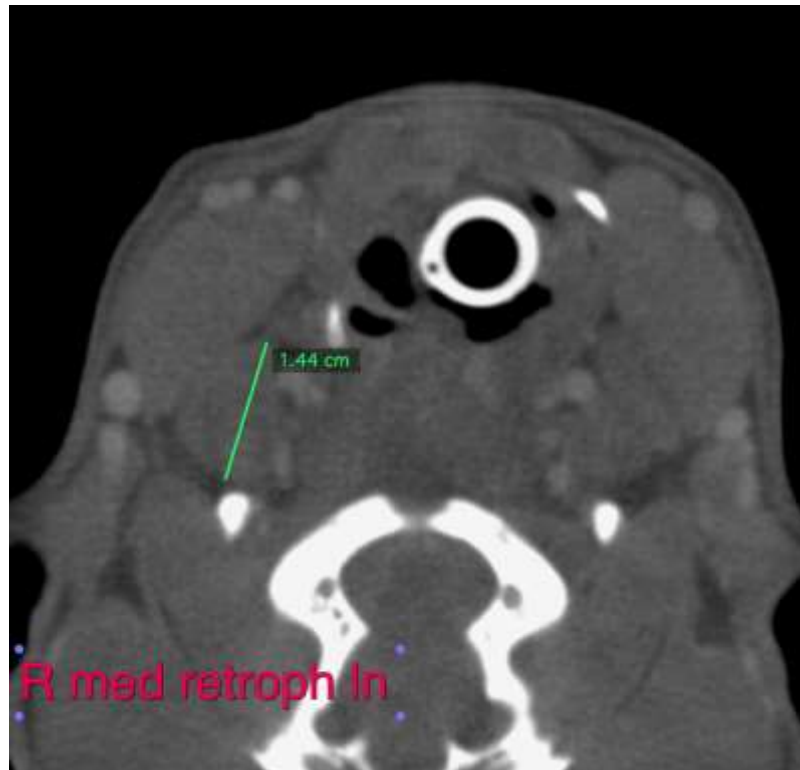

The information and recommendations provided are based on the images presented by the referring veterinarian. No evaluation can be communicated regarding pathology that was not visible in the image/video clips provided.

Thank you for this referral. If the clinical or image interpretation does not parallel your findings or if I can be of any further assistance, please contact me.

Sebastian Jawinski, German Board Certified Vet Specialist in Diagnostic Imaging
Sebastian.Jawinski@sonopath.com