



PATIENT

Dallas Hardy

PRESENTING CLINICAL SIGNS

patient has a large mass between eyes, invading orbit on OS

SPECIES

Feline

COMPUTED TOMOGRAPHIC STUDY OF THE HEAD

Pre/post contrast studies provided for review.

BREED

DSH

SEX

Female Spayed

COMPUTED TOMOGRAPHIC FINDINGS

There is a nasal mass recognized filling the complete left nasal cavity and the left frontal and sphenoidal sinus. Osteolysis is noted at multiple levels with extension of the mass into the subcutaneous region, crossing the midline at the level of the frontal sinuses and destructing the conches and nasal septum. The bony lamina to the left orbit is perforated with the mass impressing and protruding the left eye bulb. The cribriform plate is asymmetric but appears intact without evidence of a meningeal enhancement. The mass presents marked contrast uptake with multiple cystic areas.

AGE

20 Years

The neurocranium shows normal findings.

Bony structures of the skull and the skull foramina of the cranial nerves are laterally symmetrical and inconspicuous.

INTERPRETED BY

Sebastian Jawinski,
German Board
Certified Vet
Specialist in
Diagnostic Imaging

Both tympanic bullae are completely ventilated with a regular tympanic bulla wall.

External ear canals are ventilated in all sections, walls of the external ear canals, the adjacent temporomandibular joints and the nasopharyngeal meatus have no particular findings.

Soft tissues of the neck are symmetrical and of homogeneous density, especially the medial retropharyngeal lymph nodes.

HOSPITAL NAME

Boca Park Animal
Hospital

COMPUTED TOMOGRAPHIC DIAGNOSIS

- Advanced, aggressive, neoplastic lesion originating from the left nasal cavity

REFERRING VET

Spaulding

INTERPRETATION OF THE FINDINGS & FURTHER RECOMMENDATIONS

CT findings are highly suspicious for an aggressive and malignant neoplasia of the left nasal cavity with osteolysis and invasive growth at multiple levels. Borders to the cranial vault currently are respected. Signs of regional metastatic spread are not recognized. Differentials include but are not limited to nasal carcinoma, nasal lymphoma and squamous cell carcinoma. Biopsy is be needed for further evaluation.

INVOICE

49667

DATE

1-19-22



PATIENT

Dallas Hardy

SPECIES

Feline

BREED

DSH

SEX

Female Spayed

AGE

20 Years

INTERPRETED BY

Sebastian Jawinski,
German Board
Certified Vet
Specialist in
Diagnostic Imaging

HOSPITAL NAME

Boca Park Animal
Hospital

REFERRING VET

Spaulding

INVOICE

49667

DATE

1-19-22

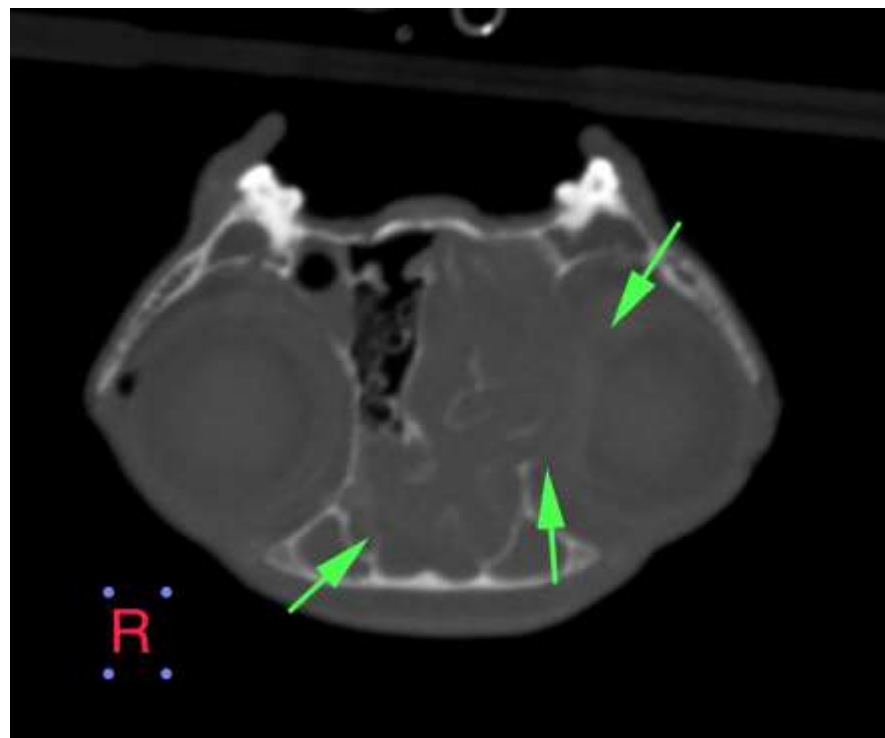
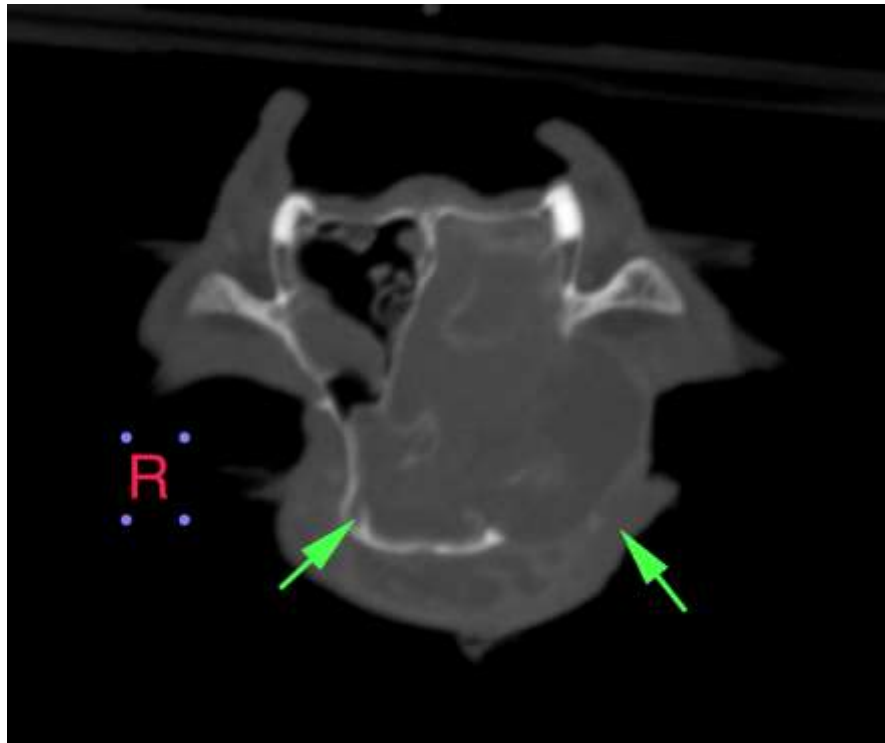



PATIENT

Dallas Hardy

SPECIES

Feline

BREED

DSH

SEX

Female Spayed

AGE

20 Years

INTERPRETED BY

Sebastian Jawinski,
German Board
Certified Vet
Specialist in
Diagnostic Imaging

HOSPITAL NAME

Boca Park Animal
Hospital

REFERRING VET

Spaulding

INVOICE

49667

DATE

1-19-22

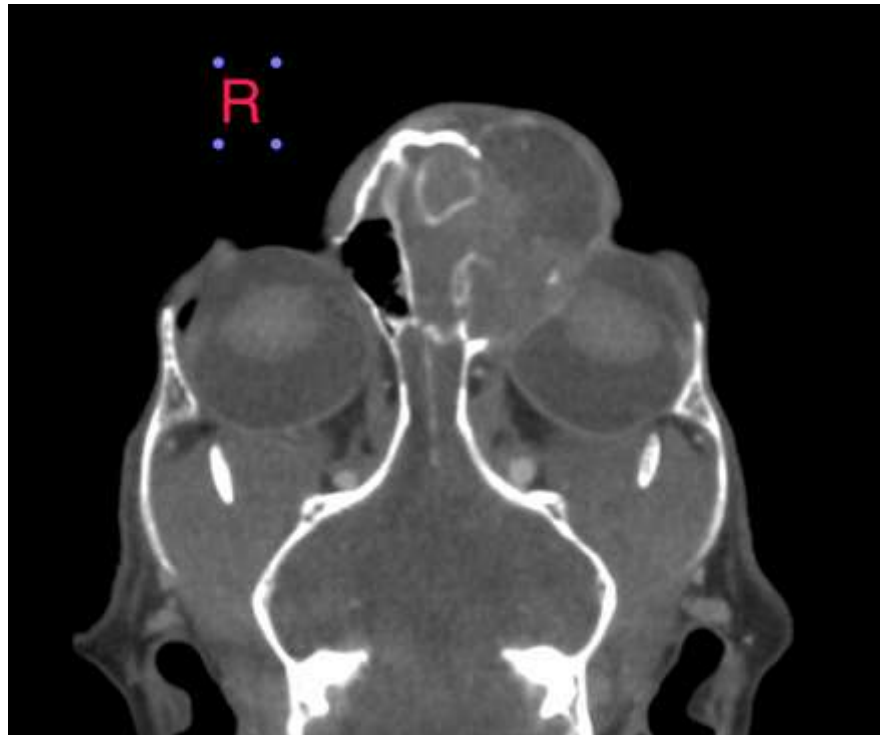

The information and recommendations provided are based on the images presented by the referring veterinarian. No evaluation can be communicated regarding pathology that was not visible in the image/video clips provided.

Thank you for this referral. If the clinical or image interpretation does not parallel your findings or if I can be of any further assistance, please contact me.

Sebastian Jawinski, German Board Certified Vet Specialist in Diagnostic Imaging
Sebastian.Jawinski@sonopath.com