



PATIENT

Chai Verma

PRESENTING CLINICAL SIGNS

Jumped from owner's arms on Dec 29/21 - off and on lameness on RF since then. Jan 4/22 x-rays performed at RDVM revealing possible ununited anconeal process or trauma to right proximal ulna, sent home w/ 5 days Metacam CT performed bilateral forelimbs Time images sent over-9:08AM

SPECIES

Canine

COMPUTED TOMOGRAPHIC FINDINGS

BREED

Pomeranian

Left elbow:

The left elbow joint is inconspicuous.

Right elbow:

SEX

FS

The right elbow shows a markedly decreased density of the proximal radius and the correspondent humeral epicondyles. The medial coronoid process again impresses with a significantly decreased density and a fissure line of 2.4 mm which has contact to the bone surface. There are no overt signs of sub-/luxation noted. The proximal contour of the anconeal process is mildly irregular but shows no evidence of an acute fracture. Formation of osteophytes/periosteal reactions are not recognized.

AGE

11 Months

INTERPRETED BY

Right/left shoulder:

Both shoulder joints present normal findings.

COMPUTED TOMOGRAPHIC DIAGNOSIS

Sebastian Jawinski,
German Board
Certified Vet
Specialist in
Diagnostic Imaging

HOSPITAL NAME

Animal Health
Partners

- Fragmentation of the right medial coronoid process is suspected
- Decreased density of the right proximal radius/humeral epicondyles
- Irregular proximal contour of the right anconeal process

INTERPRETATION OF THE FINDINGS & FURTHER RECOMMENDATIONS

REFERRING VET

Dr. Jeffery Biskup

CT findings of the right elbow joint likely represent a traumatic lesion which would reflect the reported patient's history. Fragmentation of the medial coronoid process is assumed as well as contusion of the proximal radius and both epicondyles. Differentials include impression (micro-) fractures with marked bone edema/medullary hemorrhage. The irregular contour of the anconeal process indicates peripheral sclerosis which represents a more chronic issue. Avulsion of the triceps muscle is not suspected. I would favor a conservative therapeutic approach. However, with regard to the clinical presentation, resection of the medial coronoid should be considered.

INVOICE

49630

DATE

1-18-22



PATIENT

Chai Verma

SPECIES

Canine

BREED

Pomeranian

SEX

FS

AGE

11 Months

INTERPRETED BY

Sebastian Jawinski,
German Board
Certified Vet
Specialist in
Diagnostic Imaging

HOSPITAL NAME

Animal Health
Partners

REFERRING VET

Dr. Jeffery Biskup

INVOICE

49630

DATE

1-18-22

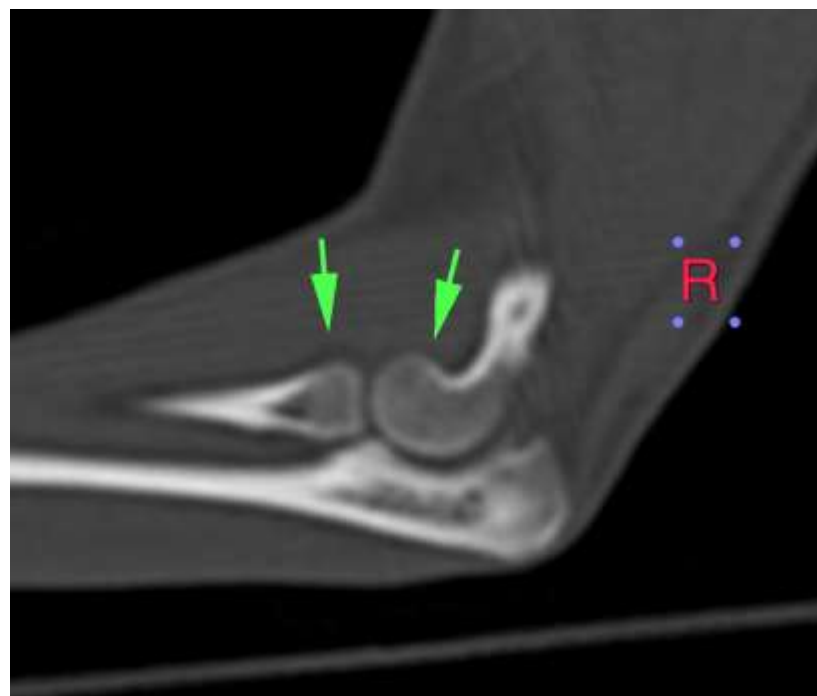



PATIENT

Chai Verma

SPECIES

Canine

BREED

Pomeranian

SEX

FS

AGE

11 Months

INTERPRETED BY

Sebastian Jawinski,
German Board
Certified Vet
Specialist in
Diagnostic Imaging

HOSPITAL NAME

Animal Health
Partners

REFERRING VET

Dr. Jeffery Biskup

INVOICE

49630

DATE

1-18-22

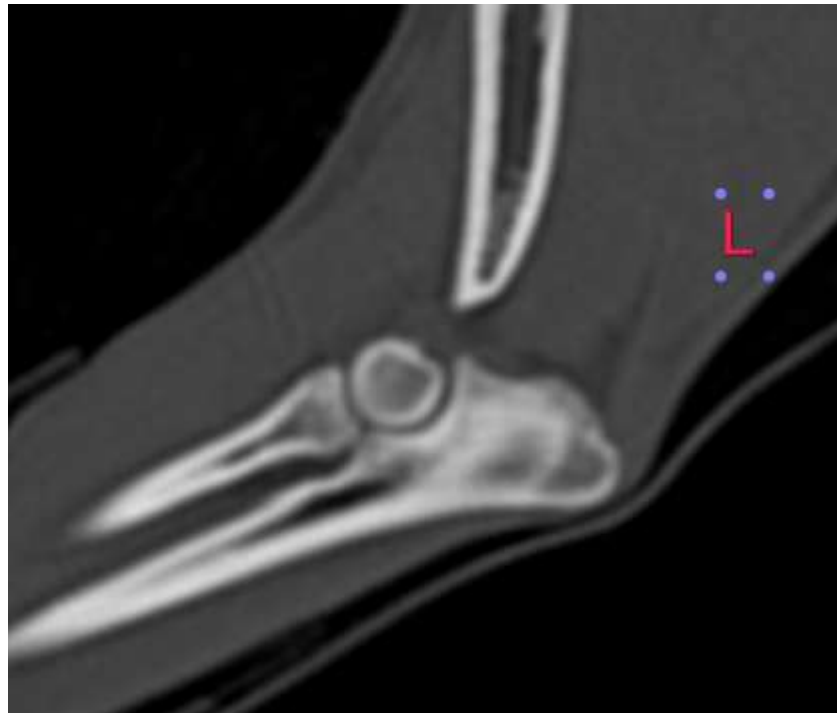



PATIENT

Chai Verma

SPECIES

Canine

BREED

Pomeranian

SEX

FS

AGE

11 Months

INTERPRETED BY

Sebastian Jawinski,
German Board
Certified Vet
Specialist in
Diagnostic Imaging

HOSPITAL NAME

Animal Health
Partners

REFERRING VET

Dr. Jeffery Biskup

INVOICE

49630

DATE

1-18-22

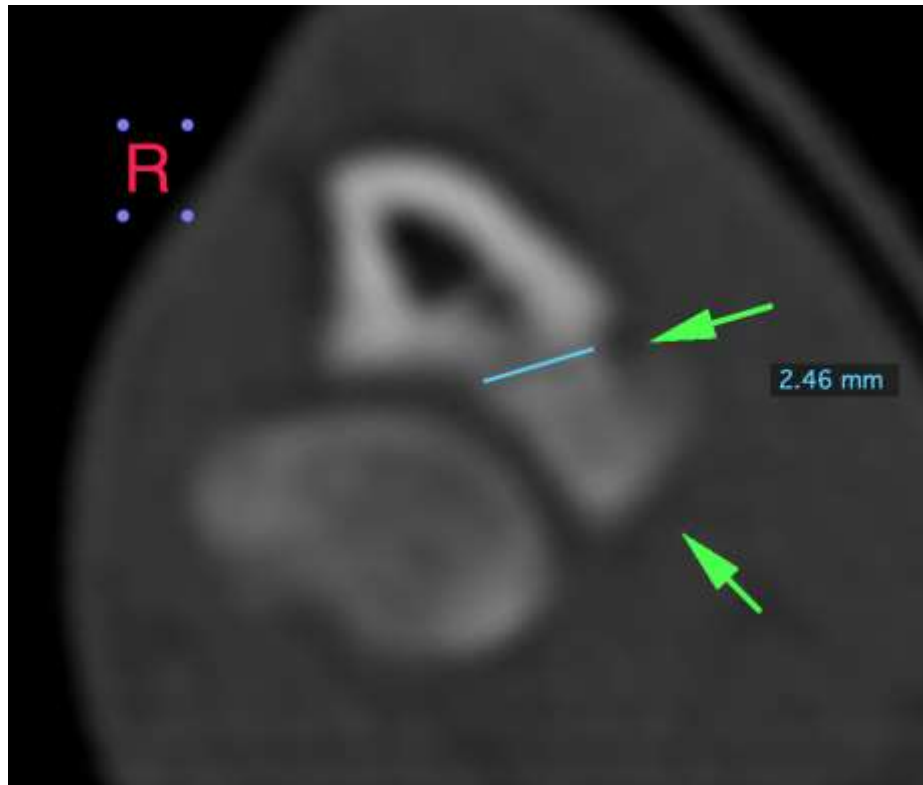

The information and recommendations provided are based on the images presented by the referring veterinarian. No evaluation can be communicated regarding pathology that was not visible in the image/video clips provided.

Thank you for this referral. If the clinical or image interpretation does not parallel your findings or if I can be of any further assistance, please contact me.

Sebastian Jawinski, German Board Certified Vet Specialist in Diagnostic Imaging
Sebastian.Jawinski@sonopath.com