



PATIENT

Penny Schmid

PRESENTING CLINICAL SIGNS

Had TTA on the left stifle Nov 9, 2021. HAd bilateral stifle effusion at tha ttime and then further injured right CCL. TTA on the right stifle booked

Abnormal PE/Chem/CBC/UA Results: Positive Cranial drawer and CTT right stifle. Stifle effusion

SPECIES

Canine

ULTRASONOGRAPHIC FINDINGS

BREED

Terrier Mix

Right Stifle

There is mild joint effusion and moderate synovial thickening noted. The femoral trochlea shows mild formation of osteophytes at the femoral condyles. Patellar bone surface is unremarkable as well as the patellar ligament.

SEX

FS

The infrapatellar, intraarticular fat body appears significantly inhomogeneous. The cranial cruciate ligament is not seen in continuity. There is a hyperechoic ligamental stump with a halo of edema/joint effusion present.

AGE

7 Years, 10 Months

The lateral meniscus protrudes laterally and presents a mildly irregular texture without overt signs of a fissure/rupture.

INTERPRETED BY

Sebastian Jawinski,
German Board
Certified Vet
Specialist in
Diagnostic Imaging

The medial meniscus is again protruding medially with a markedly inhomogeneous texture. Compelling signs of relevant displacement and/or a meniscal rupture/fissure are missing.

HOSPITAL NAME

Westview Veterinary
Hospital

ULTRASONOGRAPHIC DIAGNOSIS

- Complete rupture of the CCL
- Mild to moderate degenerative changes of the right stifle including osteoarthritis/-arthritis, joint effusion and synovial thickening

INTERPRETATION OF THE FINDINGS & FURTHER RECOMMENDATIONS

REFERRING VET

Dr. Brian Barnes

The sonographic findings are pathognomonic for a complete rupture of the CCL. The chronic and degenerative findings could have been a triggering factor for the CCL rupture. Currently meniscal lesions are not recognized although degenerative changes of both are noted, and secondary fissures/partial-/rupture especially of the medial meniscus are often concomitant findings.

INVOICE

49606

DATE

1-17-22



PATIENT

Penny Schmid

SPECIES

Canine

BREED

Terrier Mix

SEX

FS

AGE

7 Years, 10 Months

INTERPRETED BY

Sebastian Jawinski,
German Board
Certified Vet
Specialist in
Diagnostic Imaging

HOSPITAL NAME

Westview Veterinary
Hospital

REFERRING VET

Dr. Brian Barnes

INVOICE

49606

DATE

1-17-22

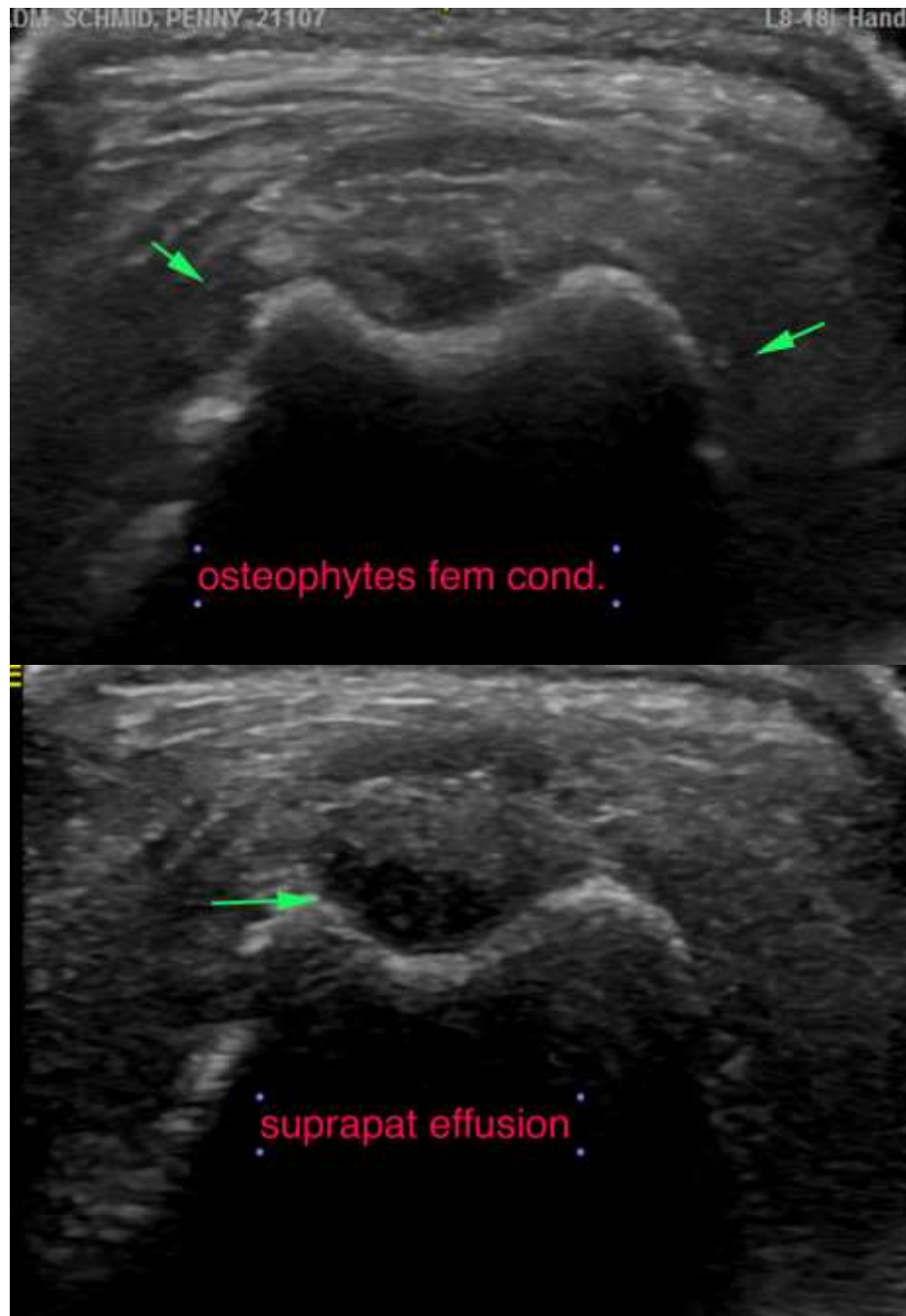



PATIENT

Penny Schmid

SPECIES

Canine

BREED

Terrier Mix

SEX

FS

AGE

7 Years, 10 Months

INTERPRETED BY

Sebastian Jawinski,
German Board
Certified Vet
Specialist in
Diagnostic Imaging

HOSPITAL NAME

Westview Veterinary
Hospital

REFERRING VET

Dr. Brian Barnes

INVOICE

49606

DATE

1-17-22

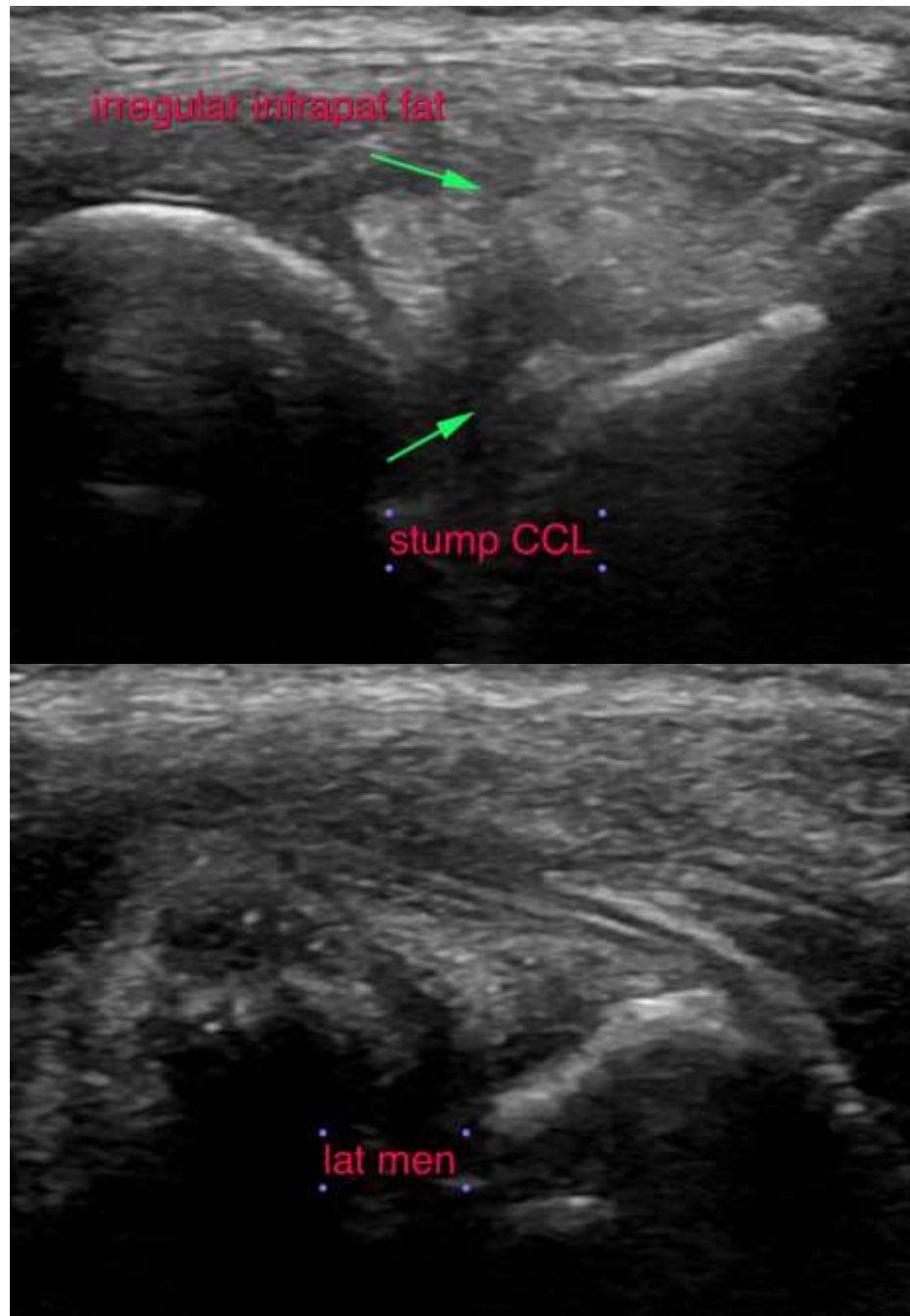



PATIENT

Penny Schmid

SPECIES

Canine

BREED

Terrier Mix

SEX

FS

AGE

7 Years, 10 Months

INTERPRETED BY

Sebastian Jawinski,
German Board
Certified Vet
Specialist in
Diagnostic Imaging

HOSPITAL NAME

Westview Veterinary
Hospital

REFERRING VET

Dr. Brian Barnes

INVOICE

49606

DATE

1-17-22

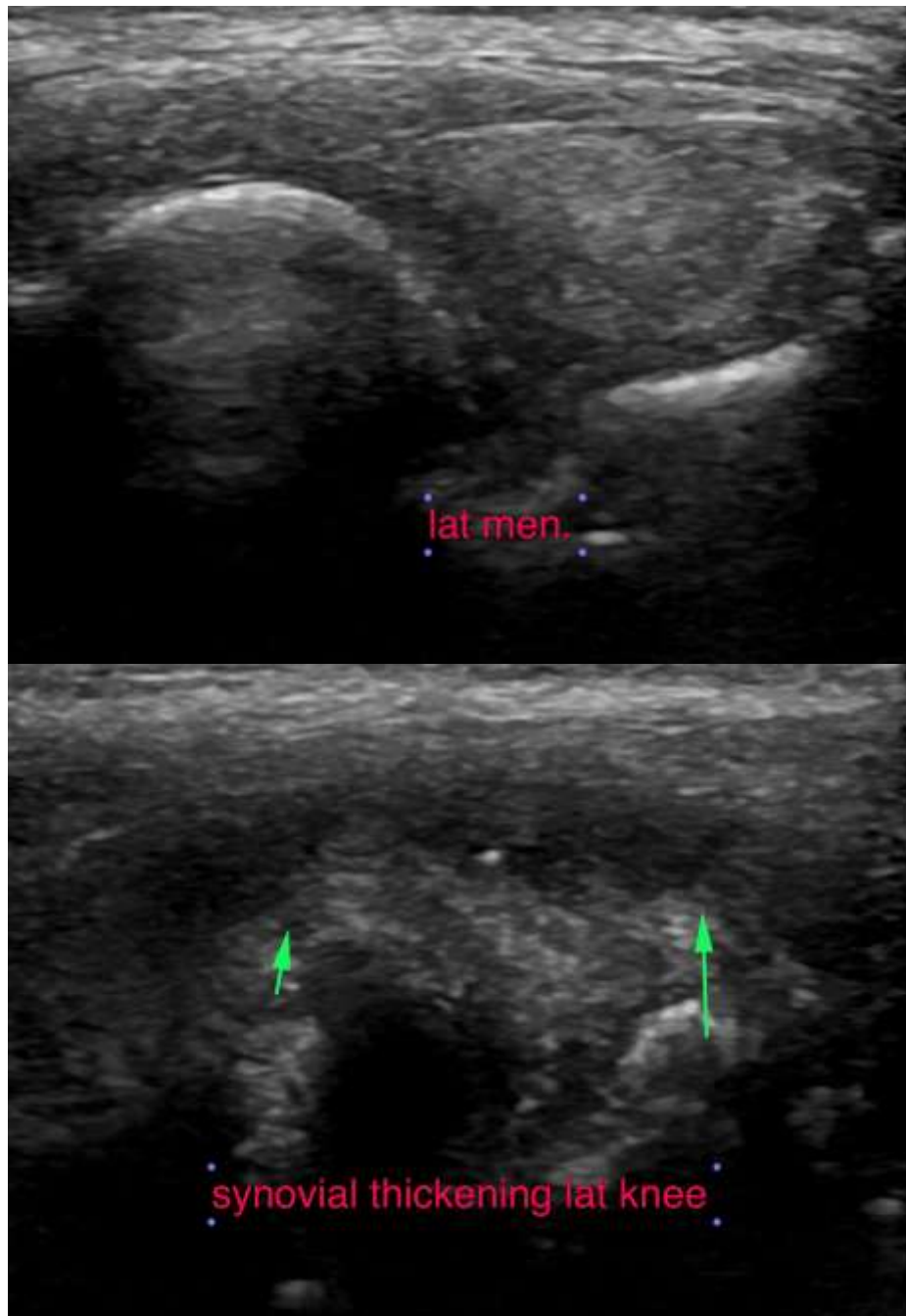



PATIENT

Penny Schmid

SPECIES

Canine

BREED

Terrier Mix

SEX

FS

AGE

7 Years, 10 Months

INTERPRETED BY

Sebastian Jawinski,
German Board
Certified Vet
Specialist in
Diagnostic Imaging

HOSPITAL NAME

Westview Veterinary
Hospital

REFERRING VET

Dr. Brian Barnes

INVOICE

49606

DATE

1-17-22



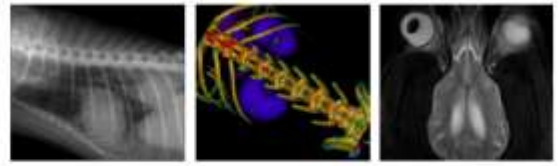

PATIENT

Penny Schmid

SPECIES

Canine

BREED

Terrier Mix

SEX

FS

AGE

7 Years, 10 Months

INTERPRETED BY

Sebastian Jawinski,
German Board
Certified Vet
Specialist in
Diagnostic Imaging

HOSPITAL NAME

Westview Veterinary
Hospital

REFERRING VET

Dr. Brian Barnes

INVOICE

49606

DATE

1-17-22

The information and recommendations provided are based on the images presented by the referring veterinarian. No evaluation can be communicated regarding pathology that was not visible in the image/video clips provided.

Thank you for this referral. If the clinical or image interpretation does not parallel your findings or if I can be of any further assistance, please contact me.

Sebastian Jawinski, German Board Certified Vet Specialist in Diagnostic Imaging
Sebastian.Jawinski@sonopath.com