



## PATIENT

Gibbs Gutierrez

## SPECIES

Canine

## BREED

Westie Terrier Mix

## SEX

MN

## AGE

6Y

## WEIGHT

25lbs

## INTERPRETED BY

Sebastian Jawinski,  
German Board  
Certified Vet Specialist  
in Diagnostic Imaging

## IMAGING PERFORMED BY

Cesar Claro

## HOSPITAL NAME

Westchester Animal  
Hospital

## REFERRING VET

Randy Dominguez

## INVOICE

73353

## DATE

1-15-26

## PRESENTING CLINICAL SIGNS

Irregular round infected with skin pilling area in right lateral shoulder region due to most likely spider vs snake bite. Dog is screaming in pain at P.E

Abnormal PE/Chem/CBC/UA Results: Unremarkable.

## COMPUTED TOMOGRAPHY OF THE RIGHT SHOULDER REGION

Pre/post contrast studies are provided for review.

## COMPUTED TOMOGRAPHIC FINDINGS

At the level of the right shoulder joint, a broad-based and mild swelling of the subcutaneous/cutaneous region is noted accompanied by mild fat striations in the periphery. The underlying fascial planes and musculature do not show particular findings; changes are limited to the subcutaneous region. The images after contrast application do not show a pathologic enhancement within the musculature.

The bony structures of the forelimb, the shoulder joint, and the axillary region are without particular findings. The prescapular lymph node on the right side appears mildly enlarged presenting a normal shape, contrast enhancement and regular periphery.

The displayed cervical and thoracic spine are unremarkable without signs of a lateralized compressive lesion. The thoracic structures are within normal limits.

## COMPUTED TOMOGRAPHIC DIAGNOSIS

- Suspected inflammatory changes sub-/cutaneous region lateral to the right shoulder joint
- Mild enlargement right prescapular lymph node

## INTERPRETATION OF THE FINDINGS & FURTHER RECOMMENDATIONS

The CT findings are mild and consistent with inflammatory changes noted in the sub-/cutaneous region lateral to the right shoulder joint. The lesion is limited to the subcutaneous region respecting the margins of the fascial planes and musculature. Phlegmonous changes or initial abscess formation are common differentials. An abscess or necrosis could develop in the temporal course. Radiopaque foreign material is not noted. The mild enlargement of the prescapular lymph node likely represents mild reactive lymphadenitis.



## PATIENT

Gibbs Gutierrez

## SPECIES

Canine

## BREED

Westie Terrier Mix

## SEX

MN

## AGE

6Y

## WEIGHT

25lbs

## INTERPRETED BY

Sebastian Jawinski,  
German Board  
Certified Vet Specialist  
in Diagnostic Imaging

## IMAGING PERFORMED BY

Cesar Claro

## HOSPITAL NAME

Westchester Animal  
Hospital

## REFERRING VET

Randy Dominguez

## INVOICE

73353

## DATE

1-15-26

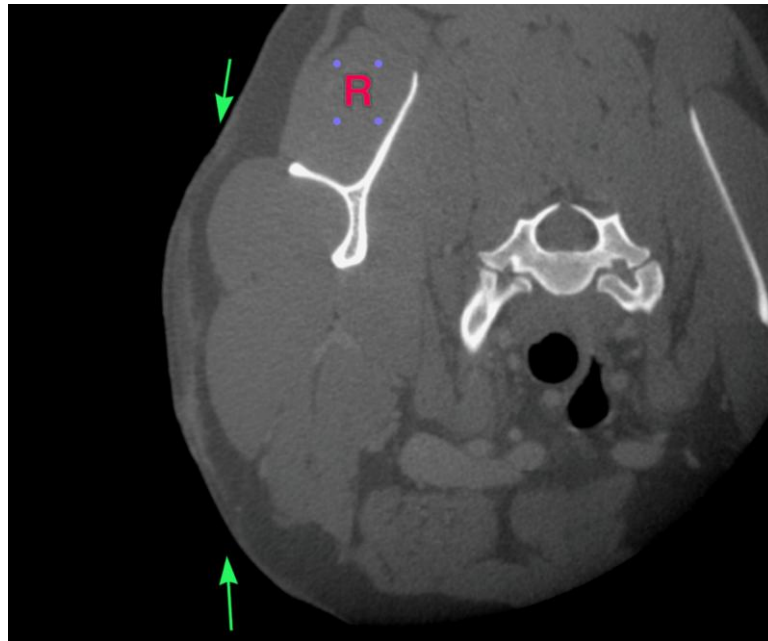
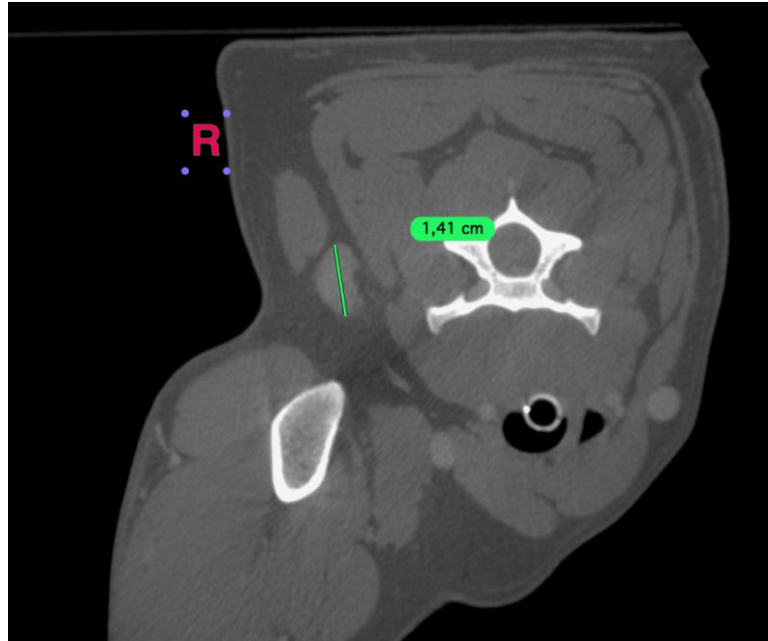



Teleradiology

Educational Teleconsultation Services™

## PATIENT

Gibbs Gutierrez

## SPECIES

Canine

## BREED

Westie Terrier Mix

## SEX

MN

## AGE

6Y

## WEIGHT

25lbs

## INTERPRETED BY

Sebastian Jawinski,  
German Board  
Certified Vet Specialist  
in Diagnostic Imaging

## IMAGING PERFORMED BY

Cesar Claro

## HOSPITAL NAME

Westchester Animal  
Hospital

## REFERRING VET

Randy Dominguez

## INVOICE

73353

## DATE

1-15-26

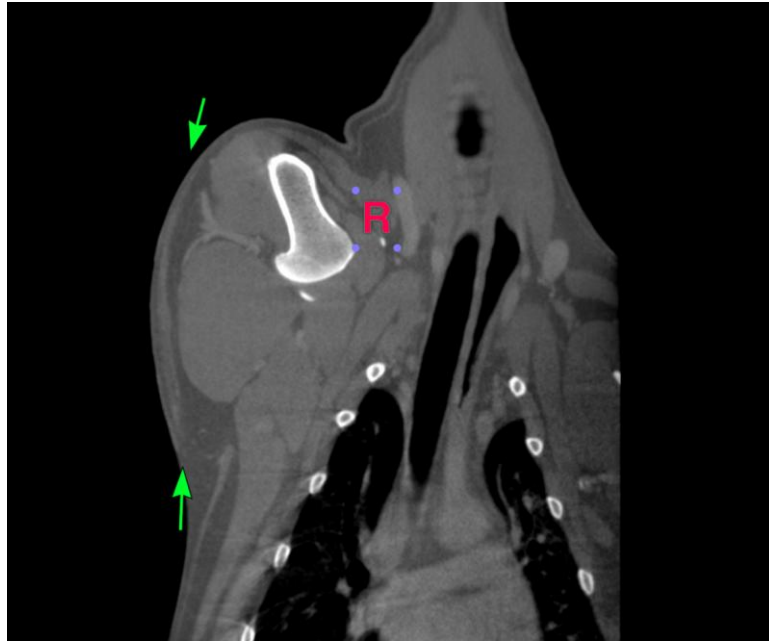

The information and recommendations provided are based on the images presented by the referring veterinarian/sonographer. No evaluation can be communicated regarding pathology that was not visible in the image/video clips provided.

Thank you for this referral. If the clinical or image interpretation does not parallel your findings or if I can be of any further assistance, please contact me.

Sebastian Jawinski, German Board Certified Vet Specialist in Diagnostic Imaging  
[info@sonopath.com](mailto:info@sonopath.com)