



PATIENT

Burt Trevor Fairbanks

SPECIES

Canine

BREED

Chinese Crested

SEX

MN

AGE

14Y

WEIGHT

7.58kg

INTERPRETED BY

Sebastian Jawinski,
German Board
Certified Vet Specialist
in Diagnostic Imaging

IMAGING PERFORMED BY

Hanna

HOSPITAL NAME

Westford Veterinary
Emergency and
Referral Center

REFERRING VET

Ashley Hegler

INVOICE

73349

DATE

1-15-26

PRESENTING CLINICAL SIGNS

Left facial swelling, was put on antibiotics, then had a tooth abscess. Had a tooth extraction on 206, swelling reoccurred. Currently normal on antibiotics. Excessive thirst and urination, concern for pituitary dependent cushings.

COMPUTED TOMOGRAPHY OF THE HEAD

Pre/post contrast studies are provided for review.

COMPUTED TOMOGRAPHIC FINDINGS

The interhemispheric gap is in the midline with no evidence of a mass effect. As far as can be assessed, there are regular cortical gyri in the cerebral and cerebellar region with a symmetrical ventricular system. The brain stem and cerebellum are inconspicuous. The pituitary gland shows a nodular-like enhancement of 5 x 5 mm, expanding mildly dorsally to the sella and appearing mildly asymmetric with an indicated shift to the left.

The bony structures of the skull and the skull foramina of the cranial nerves are laterally symmetrical and inconspicuous. Both tympanic bullae are completely ventilated with a regular tympanic bulla wall.

Both external ear canals present an irregular outline of the inner wall. Both sides are aerated with an assumed intact tympanic membrane. The periphery of the external ear canal is inconspicuous.

The temporomandibular joints and the nasopharyngeal meatus have no particular findings.

Both frontal sinuses and the orbital contents are laterally symmetrical without evidence of a retro-/bulbar lesion.

The nasal cavities present a significant deviation of the nasal septum in the rostral part but are ventilated regularly. The conches appear normal.

The displayed teeth present different grades of degenerative and inflammatory changes with marked loss of the alveolar bone and mild periapical osteolysis. Signs of an oro-nasal fistula are not recognized.

Post contrast images show no pathological enhancement. The soft tissues of the head and neck are symmetrical and inconspicuous, especially the mandibular and medial retropharyngeal lymph nodes as well as the thyroids are unremarkable.

COMPUTED TOMOGRAPHIC DIAGNOSIS

- Asymmetric appearance pituitary gland
- Marked degenerative/inflammatory changes residual teeth
- Mild and bilateral signs of otitis externa
- Normal CT findings of the head apart from that



PATIENT

Burt Trevor Fairbanks

SPECIES

Canine

BREED

Chinese Crested

SEX

MN

AGE

14Y

WEIGHT

7.58kg

INTERPRETED BY

Sebastian Jawinski,
German Board
Certified Vet Specialist
in Diagnostic Imaging

IMAGING PERFORMED BY

Hanna

HOSPITAL NAME

Westford Veterinary
Emergency and
Referral Center

REFERRING VET

Ashley Hegler

INVOICE

73349

DATE

1-15-26

INTERPRETATION OF THE FINDINGS & FURTHER RECOMMENDATIONS

The asymmetry of the pituitary gland is only noted in two or three slices and therefore of questionable relevance. The overall diameters are within normal limits. The asymmetry might be an indirect sign of a nodular lesion as seen with benign adenoma. I do not suspect malignant neoplasia in terms of morphology, contrast enhancement and size. The CT of the brain shows no signs of a neoplastic or an inflammatory process.

The degenerative and inflammatory changes of the external ear canals and teeth must be correlated with the clinical presentation. Currently, there is no evidence of an oro-nasal or oro-cutaneous fistula.

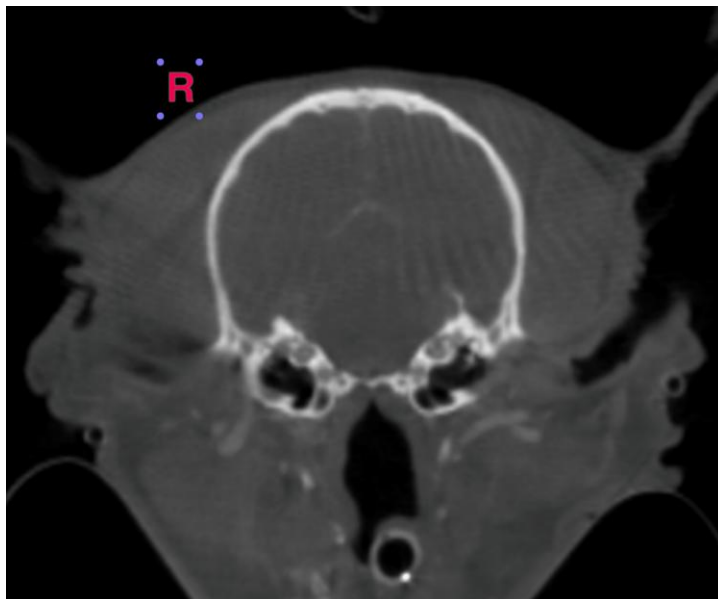
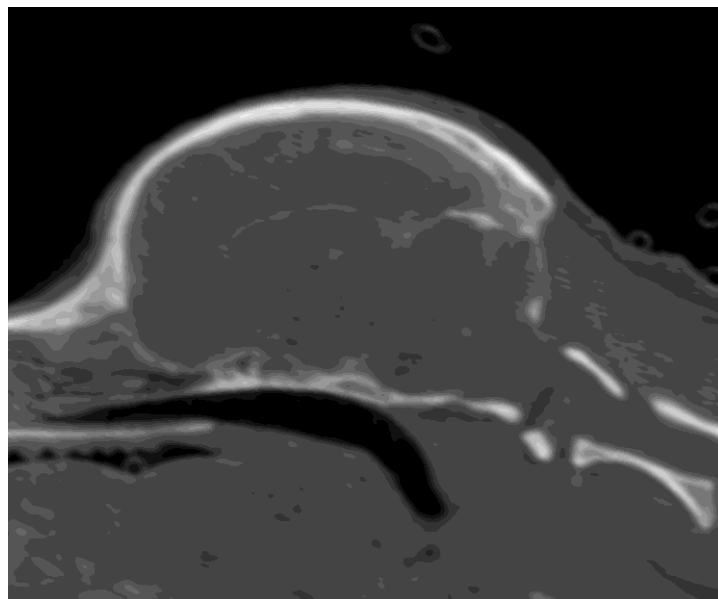



PATIENT

Burt Trevor Fairbanks

SPECIES

Canine

BREED

Chinese Crested

SEX

MN

AGE

14Y

WEIGHT

7.58kg

INTERPRETED BY

Sebastian Jawinski,
German Board
Certified Vet Specialist
in Diagnostic Imaging

IMAGING PERFORMED BY

Hanna

HOSPITAL NAME

Westford Veterinary
Emergency and
Referral Center

REFERRING VET

Ashley Hegler

INVOICE

73349

DATE

1-15-26

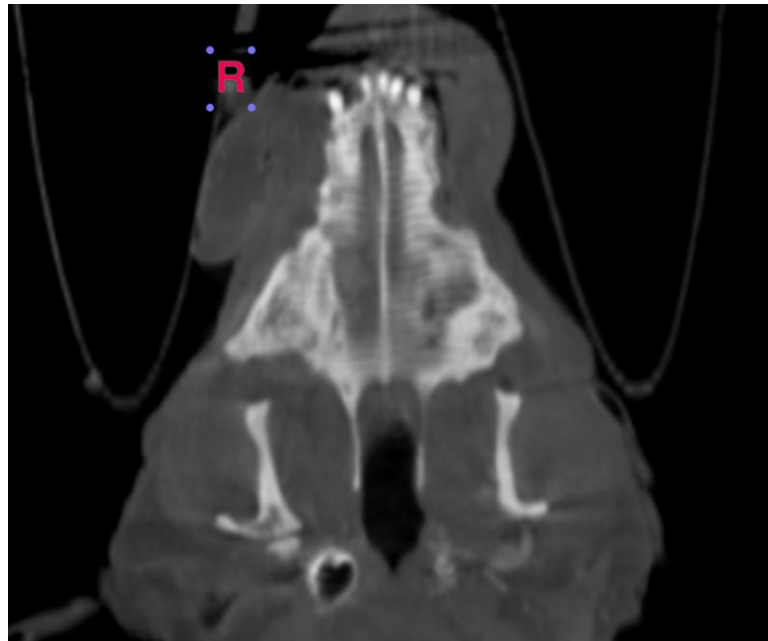
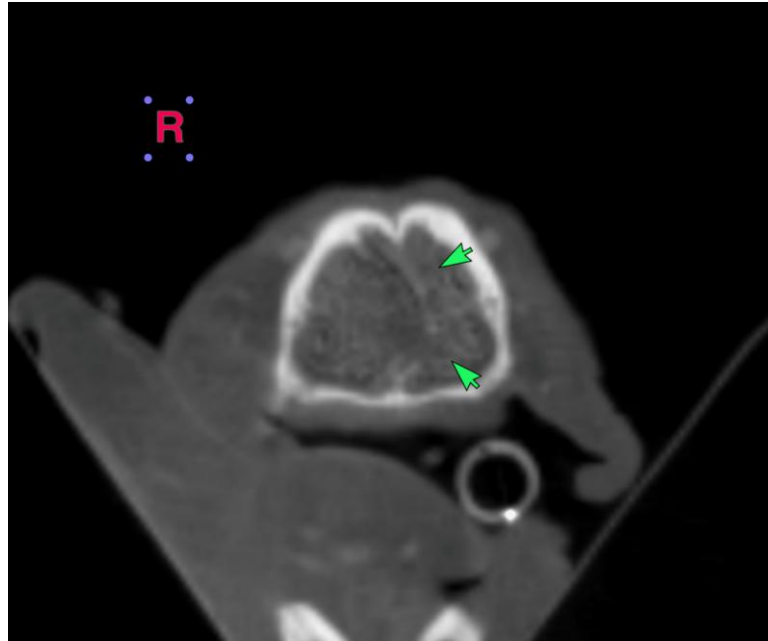

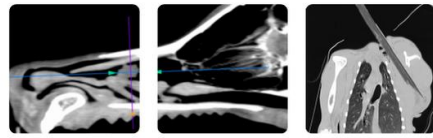

PATIENT

Burt Trevor Fairbanks

SPECIES

Canine

BREED

Chinese Crested

SEX

MN

AGE

14Y

WEIGHT

7.58kg

INTERPRETED BY

Sebastian Jawinski,
German Board
Certified Vet Specialist
in Diagnostic Imaging

IMAGING PERFORMED BY

Hanna

HOSPITAL NAME

Westford Veterinary
Emergency and
Referral Center

REFERRING VET

Ashley Hegler

INVOICE

73349

DATE

1-15-26

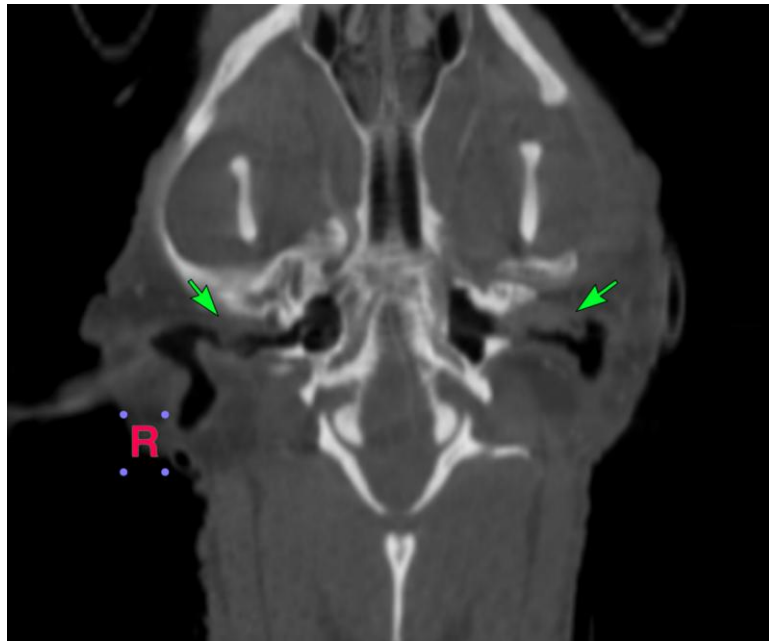
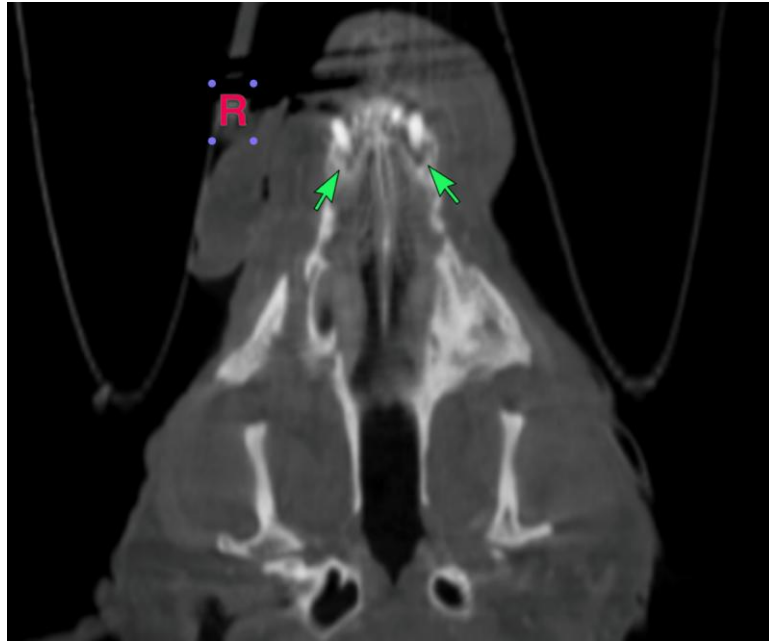

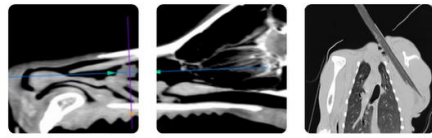

PATIENT

Burt Trevor Fairbanks

SPECIES

Canine

BREED

Chinese Crested

SEX

MN

AGE

14Y

WEIGHT

7.58kg

INTERPRETED BY

Sebastian Jawinski,
German Board
Certified Vet Specialist
in Diagnostic Imaging

IMAGING PERFORMED BY

Hanna

HOSPITAL NAME

Westford Veterinary
Emergency and
Referral Center

REFERRING VET

Ashley Hegler

INVOICE

73349

DATE

1-15-26

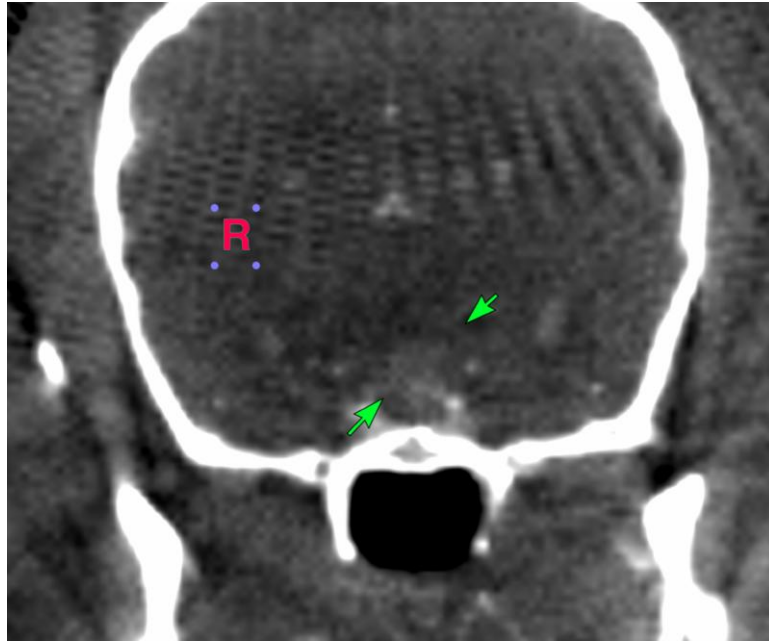

The information and recommendations provided are based on the images presented by the referring veterinarian/sonographer. No evaluation can be communicated regarding pathology that was not visible in the image/video clips provided.

Thank you for this referral. If the clinical or image interpretation does not parallel your findings or if I can be of any further assistance, please contact me.

Sebastian Jawinski, German Board Certified Vet Specialist in Diagnostic Imaging
info@sonopath.com