

PATIENT

Ames Merna

SPECIES

Canine

BREED

German Shorthaired
Pointer

SEX

Male

AGE

6Y

WEIGHT

80lbs

INTERPRETED BY

Sebastian Jawinski,
German Board
Certified Vet Specialist
in Diagnostic Imaging

IMAGING PERFORMED BY

Tina Lynn, CVT/George
Eales, DVM

HOSPITAL NAME

Green Prairie Animal
Hospital

REFERRING VET

Dr. Emily Tucker

INVOICE

73357

DATE

1-15-26

PRESENTING CLINICAL SIGNS

Nasal mass over past month a mass has grown on left side of the bridge of nose.

Abnormal PE/Chem/CBC/UA Results: Fine needle aspirate no significant findings. CBC/Chem-WNL, Blastomycosis negative

COMPUTED TOMOGRAPHY OF THE HEAD & THORAX

Pre/post contrast studies are provided for review.

COMPUTED TOMOGRAPHIC FINDINGS

Head

There is a soft tissue dense mass noted dorsal to the nasal bone, which can be traced over a distance of approximately 6.1 cm, located in the midline and more on the left than on the right side. The lesion shows soft tissue density with a diffuse and inhomogeneous enhancement and cystic areas that enter the nasal cavity in the midline. Besides that, unstructured periosteal changes are noted of the nasal bone. There is hypertrophy supplying vessels noted. The borders to the cranial vault are intact and inconspicuous. The nasal cavities are unremarkable apart from that, including the frontal sinuses.

The displayed teeth do not show particular findings. The neurocranium is unremarkable. The soft tissues of the head and neck are inconspicuous apart from that, especially the mandibular and medial retropharyngeal lymph nodes.

Thorax

The thoracic structures do not show signs of irrelevant inflammatory lesion or neoplastic process. Distant metastases are not recognized.

COMPUTED TOMOGRAPHIC DIAGNOSIS

- Subcutaneous/nasal, "invasive", soft tissue dense mass

INTERPRETATION OF THE FINDINGS & FURTHER RECOMMENDATIONS

The CT shows an active/reactive lesion that is located in the midline of the nasal bone entering the nasal cavities with cystic areas and soft tissue-dense components. There are mild fluid accumulations within the mass and unstructured periosteal changes noted, which underline the assumption of an active/reactive process. Differentials include a nasal dermoid sinus with secondary infection/abscessation and concomitant osteomyelitis/periostitis as well as neoplastic lesions, as seen with soft tissue sarcomas.

Regional or distant metastases are not recognized.



PATIENT

Ames Merna

SPECIES

Canine

BREED

German Shorthaired
Pointer

SEX

Male

AGE

6Y

WEIGHT

80lbs

INTERPRETED BY

Sebastian Jawinski,
German Board
Certified Vet Specialist
in Diagnostic Imaging

IMAGING PERFORMED BY

Tina Lynn, CVT/George
Eales, DVM

HOSPITAL NAME

Green Prairie Animal
Hospital

REFERRING VET

Dr. Emily Tucker

INVOICE

73357

DATE

1-15-26

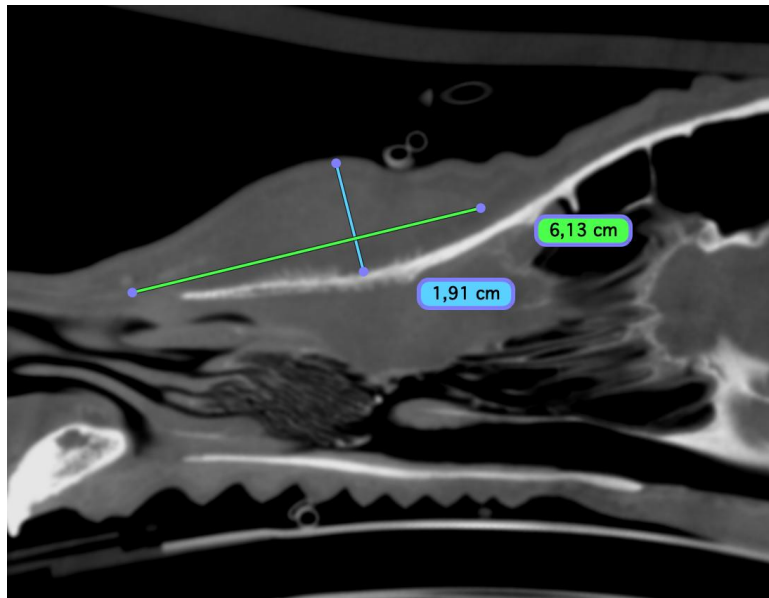
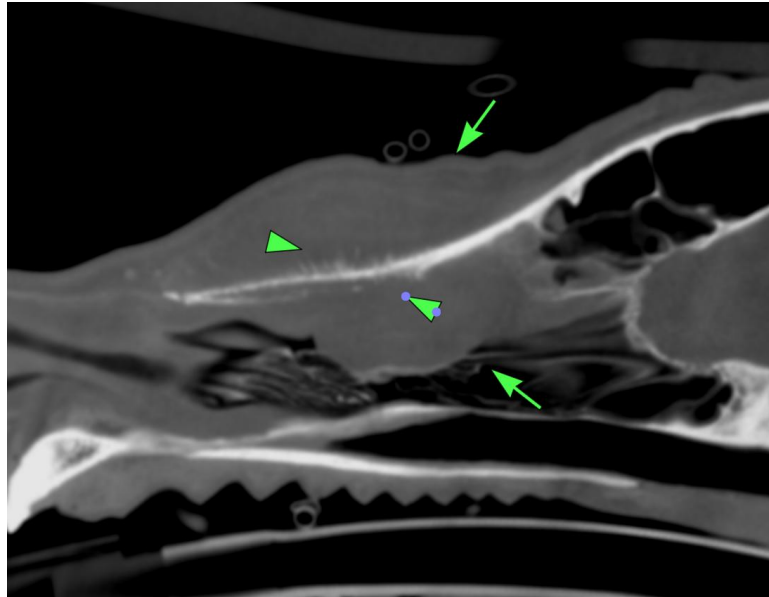



PATIENT

Ames Merna

SPECIES

Canine

BREED

German Shorthaired
Pointer

SEX

Male

AGE

6Y

WEIGHT

80lbs

INTERPRETED BY

Sebastian Jawinski,
German Board
Certified Vet Specialist
in Diagnostic Imaging

IMAGING PERFORMED BY

Tina Lynn, CVT/George
Eales, DVM

HOSPITAL NAME

Green Prairie Animal
Hospital

REFERRING VET

Dr. Emily Tucker

INVOICE

73357

DATE

1-15-26

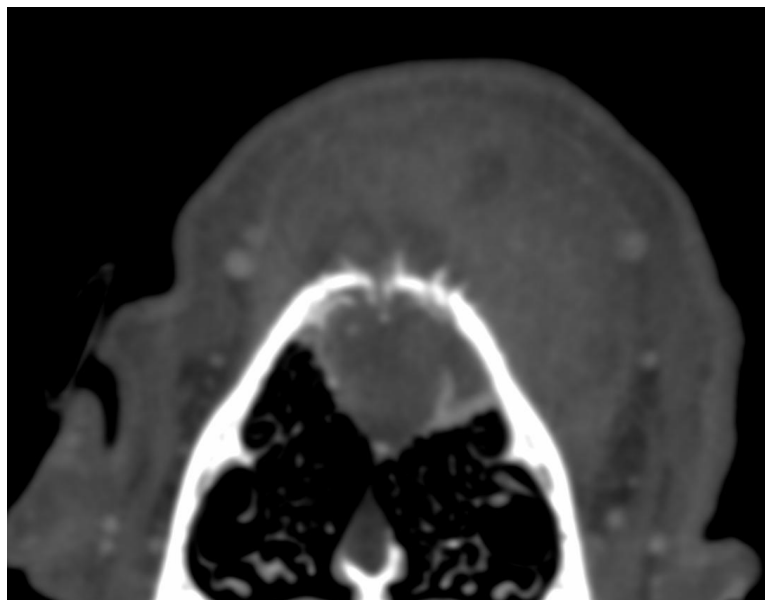
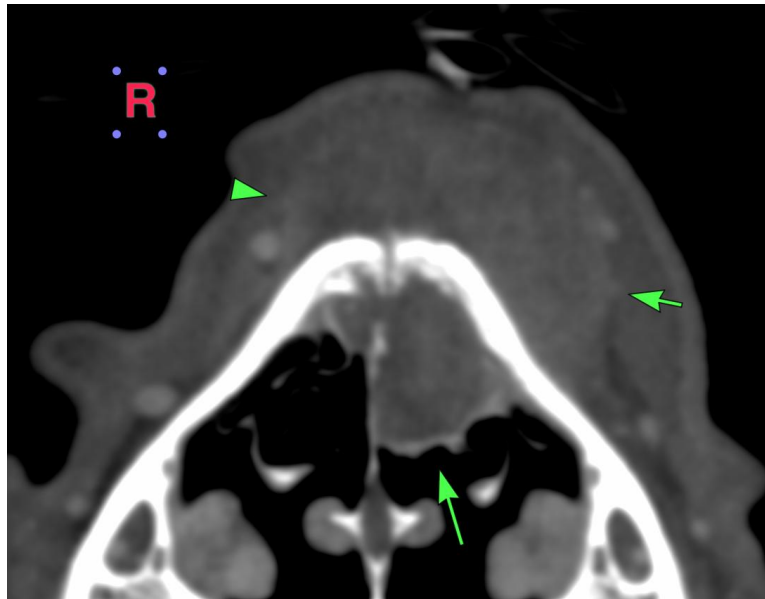

The information and recommendations provided are based on the images presented by the referring veterinarian/sonographer. No evaluation can be communicated regarding pathology that was not visible in the image/video clips provided.

Thank you for this referral. If the clinical or image interpretation does not parallel your findings or if I can be of any further assistance, please contact me.

Sebastian Jawinski, German Board Certified Vet Specialist in Diagnostic Imaging
info@sonopath.com