



PATIENT

Otto Hosie

SPECIES

Canine

BREED

Beagle

SEX

MN

AGE

12Y, 9M

WEIGHT

48.2

INTERPRETED BY

Sebastian Jawinski,
German Board
Certified Vet Specialist
in Diagnostic Imaging

IMAGING PERFORMED BY

Sophie/Kelsey

HOSPITAL NAME

North Winds
Veterinary Services

REFERRING VET

Sarah Hosie

INVOICE

73293

DATE

1-13-26

PRESENTING CLINICAL SIGNS

Cough & heart murmur (not on cardiac based on most recent echocardiogram) Appetite on & off over past week

Abnormal PE/Chem/CBC/UA Results: ALP 2186 BUN 66 PHOS 7.0 CRE 1.6 K+ 6.0 Baseline Cortisol 6.6 Mild Proteinuria & UPC 1.1

RADIOGRAPHIC FINDINGS

Thorax

The bony structures of the spine and thorax are inconspicuous. Signs of an aggressive lesion are not noted.

There are multiple, age-appropriate degenerative findings noted within the chest with significant calcifications of the tracheal and bronchial walls and a generalized increase of the interstitial pulmonary density.

In the left lateral projection, a soft tissue-dense and mass-like lesion is noted cranial to the diaphragm at the level of the caudal vena cava. This lesion cannot be traced in the DV and right lateral projections. Other pulmonary lesions are not noted.

There is a large lipoma-like mass noted ventral to the sternum.

Abdomen

The abdominal structures present marked fat storage with a severely enlarged liver presenting rounded margins especially on the right and leaving the ribcage far caudally.

A mass-like lesion is recognized within the spleen and its caudal part. Free peritoneal fluid is not noted. The retroperitoneal and serosal detail are intact.

All other abdominal structures appear inconspicuous.

RADIOGRAPHIC DIAGNOSIS

- Severe hepatomegaly
- Splenic mass
- Multiple lipomas
- Questionable pulmonary lesion between heart and diaphragm
- Significant but age-expected pulmonary and bronchial changes

INTERPRETATION OF THE FINDINGS & FURTHER RECOMMENDATIONS

The radiographs present severe enlargement of the liver, which may play a role in the reported patient's history. Nodular hyperplasia, benign adenoma and diffuse hepatomegaly as well as neoplastic changes

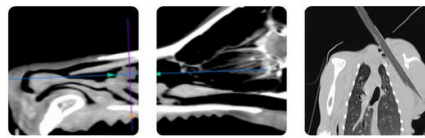

PATIENT

Otto Hosie

SPECIES

Canine

BREED

Beagle

SEX

MN

AGE

12Y, 9M

WEIGHT

48.2

INTERPRETED BY

Sebastian Jawinski,
German Board
Certified Vet Specialist
in Diagnostic Imaging

IMAGING PERFORMED BY

Sophie/Kelsey

HOSPITAL NAME

North Winds
Veterinary Services

REFERRING VET

Sarah Hosie

INVOICE

73293

DATE

1-13-26

are common differentials. The splenic mass noted in the caudal part of the spleen is an unspecific finding. Again, benign hyperplasia and a malignant lesion are possible differential diagnoses.

As far as can be assessed, peritoneal hemorrhage is not present. For further assessment, a complementary ultrasound of the abdomen could be performed.

The pulmonary changes are somewhat age-expected and likely represent degenerative findings. The questionable pulmonary lesion between the heart and diaphragm is only noted in the left lateral projection and could be artificial. Apart from that, there are no signs of mediastinal or pulmonary metastases.

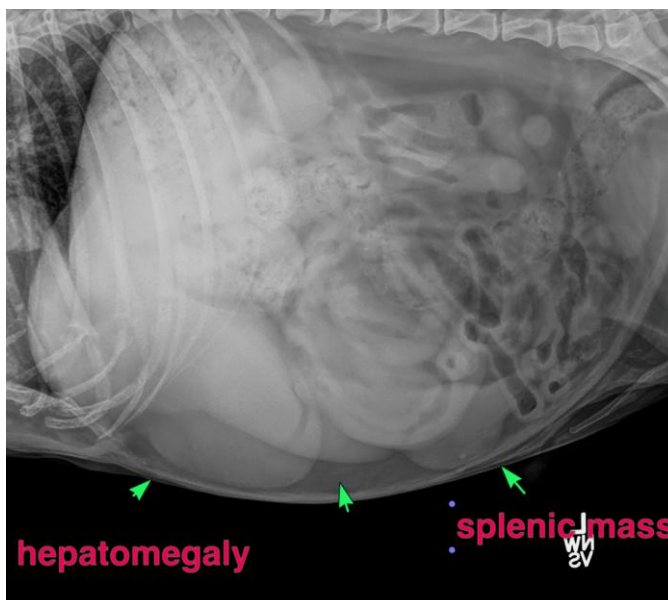
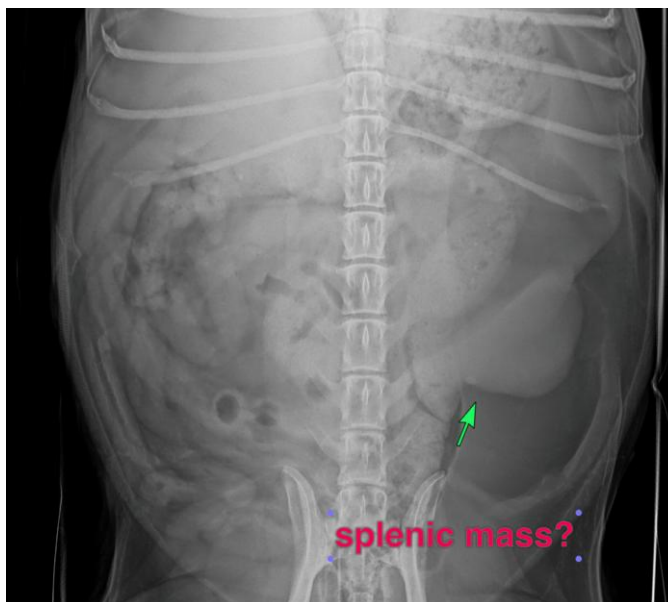



PATIENT

Otto Hosie

SPECIES

Canine

BREED

Beagle

SEX

MN

AGE

12Y, 9M

WEIGHT

48.2

INTERPRETED BY

Sebastian Jawinski,
German Board
Certified Vet Specialist
in Diagnostic Imaging

IMAGING PERFORMED BY

Sophie/Kelsey

HOSPITAL NAME

North Winds
Veterinary Services

REFERRING VET

Sarah Hosie

INVOICE

73293

DATE

1-13-26

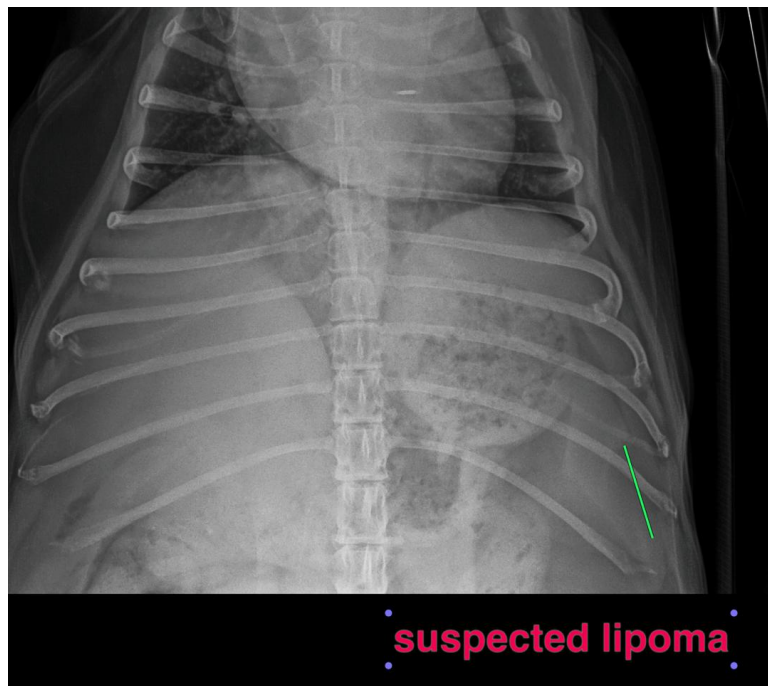
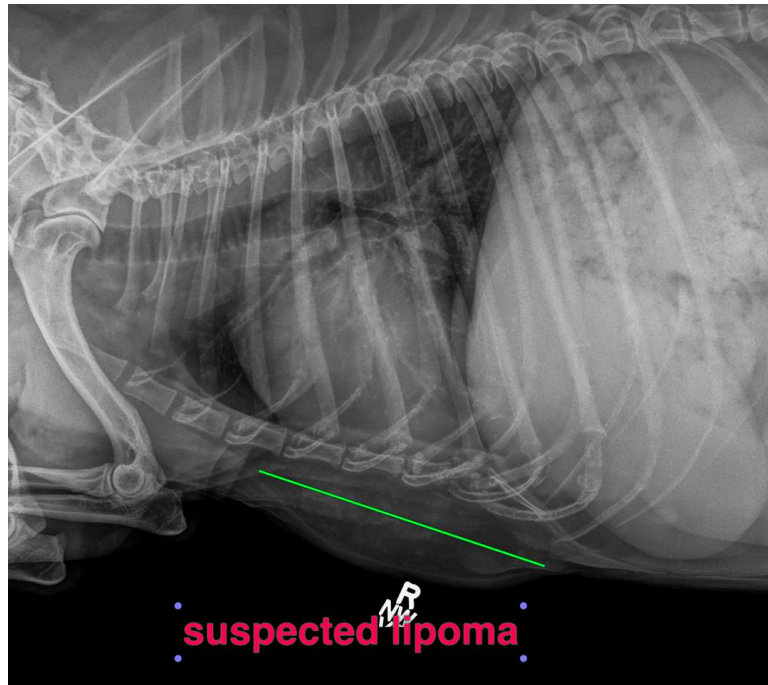



PATIENT

Otto Hosie

SPECIES

Canine

BREED

Beagle

SEX

MN

AGE

12Y, 9M

WEIGHT

48.2

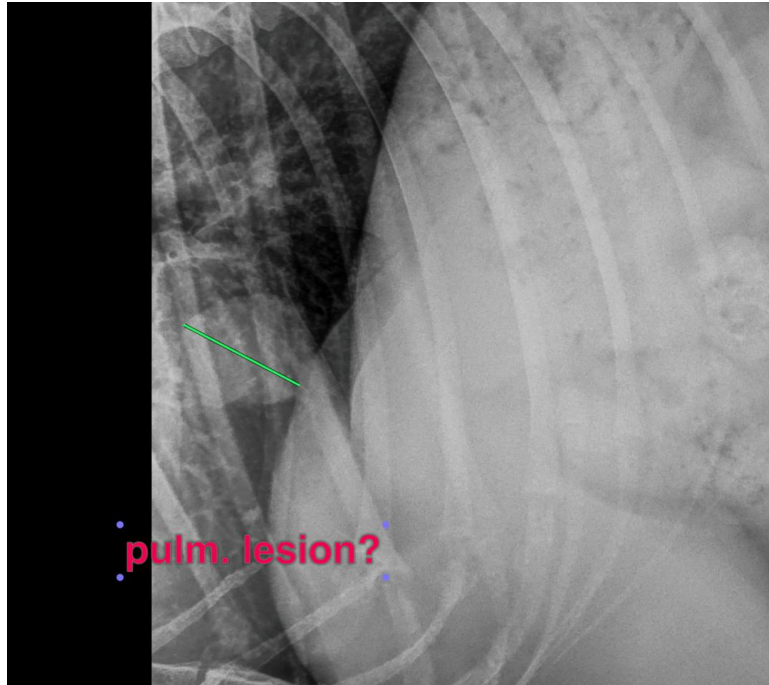

INTERPRETED BY

Sebastian Jawinski,
German Board
Certified Vet Specialist
in Diagnostic Imaging

IMAGING PERFORMED BY

Sophie/Kelsey

HOSPITAL NAME

North Winds
Veterinary Services

REFERRING VET

Sarah Hosie

INVOICE

73293

DATE

1-13-26

The information and recommendations provided are based on the images presented by the referring veterinarian/sonographer. No evaluation can be communicated regarding pathology that was not visible in the image/video clips provided.

Thank you for this referral. If the clinical or image interpretation does not parallel your findings or if I can be of any further assistance, please contact me.

Sebastian Jawinski, German Board Certified Vet Specialist in Diagnostic Imaging
info@sonopath.com