



PATIENT

Daphne Rose
Thompson

SPECIES

Canine

BREED

French Bulldog

SEX

FS

AGE

3Y

WEIGHT

26lbs

INTERPRETED BY

Sebastian Jawinski,
German Board
Certified Vet Specialist
in Diagnostic Imaging

IMAGING PERFORMED BY

Mobile Pet Imaging

HOSPITAL NAME

Mobile Pet Imaging

REFERRING VET

Armstrong

INVOICE

73294

DATE

1-13-26

PRESENTING CLINICAL SIGNS

Large pink corrugated masses in both ear canals. Concern for cholesteatoma. Normal neurologic exam on 11/17/25.

COMPUTED TOMOGRAPHY OF THE HEAD

Pre/post contrast studies are provided for review.

COMPUTED TOMOGRAPHIC FINDINGS

The head presents a breed-expected brachycephalic formation with severe shortening of the nasal cavities, an aplasia of the frontal sinuses and hyperostosis of the skull bone, including the wall of the tympanic bullae. The latter are regularly ventilated as well as the nasal cavities and the nasopharyngeal meatus. The integrity of the tympanic membrane is not clearly defined on both sides.

The external ear canals are markedly narrowed in their horizontal parts but still aerated. The wall of the external ear canals appears mildly irregular and shows a mild and even contrast enhancement. The periphery of the tympanic bullae and external ear canals is inconspicuous.

There is mild hyperplasia of the soft palate noted.

The soft tissues of the head and neck are unremarkable, especially the medial retropharyngeal lymph nodes.

The displayed teeth show a severe periapical osteolysis of the alveolar bone at the level of the 304. The latter presents marked distension of the pulp cavity. A fissure line is noted extending from the tip of the 304 root to the mandibular symphysis.

The displayed parts of the cervical spine do not show particular findings.

COMPUTED TOMOGRAPHIC DIAGNOSIS

- Root abscess and pulpitis 304
- Brachycephalic findings head, s. above
- Narrowed horizontal external ear canals with subtle signs of otitis externa

INTERPRETATION OF THE FINDINGS & FURTHER RECOMMENDATIONS

The CT findings of the external ear canals are somewhat breed expected and present mild inflammatory changes. Currently, a relevant neoplastic lesion, polyp formation and/or peripheral abscess formation are not recognized. The integrity of the tympanic membranes is questionable and needs to be re-evaluated with otoscopy. Typical signs of cholesteatoma are not noted so far.

The findings of the 304 root must be correlated with the clinical presentation. Extraction of the 304 is recommended from a CT perspective. Cave: pathologic fracture or instability of the left mandible is possible.



PATIENT

Daphne Rose
Thompson

SPECIES

Canine

BREED

French Bulldog

SEX

FS

AGE

3Y

WEIGHT

26lbs

INTERPRETED BY

Sebastian Jawinski,
German Board
Certified Vet Specialist
in Diagnostic Imaging

**IMAGING
PERFORMED BY**

Mobile Pet Imaging

HOSPITAL NAME

Mobile Pet Imaging

REFERRING VET

Armstrong

INVOICE

73294

DATE

1-13-26

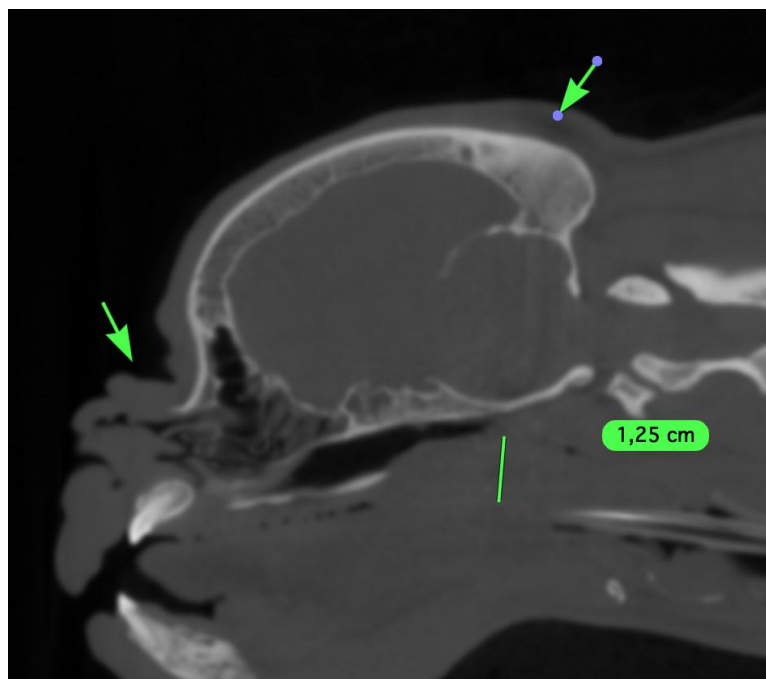
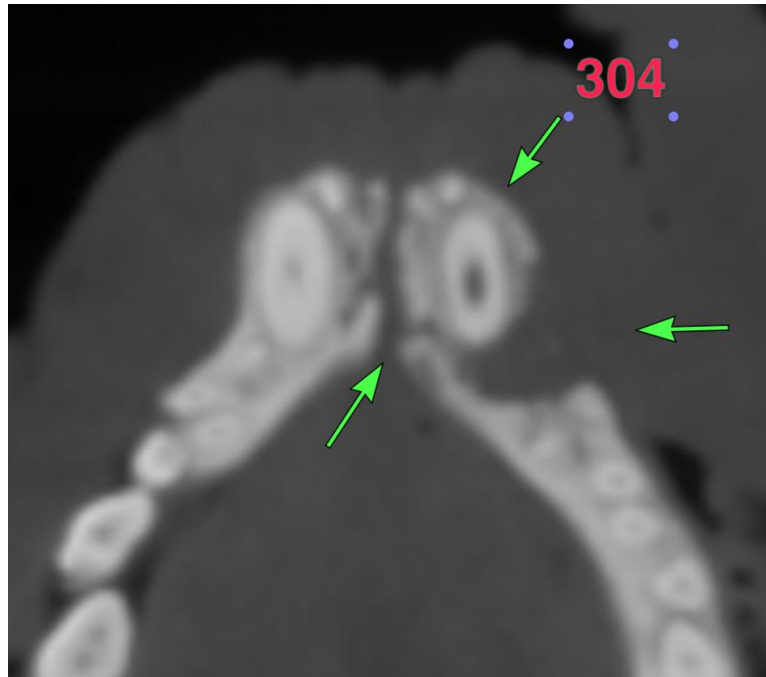



PATIENT

Daphne Rose
Thompson

SPECIES

Canine

BREED

French Bulldog

SEX

FS

AGE

3Y

WEIGHT

26lbs

INTERPRETED BY

Sebastian Jawinski,
German Board
Certified Vet Specialist
in Diagnostic Imaging

**IMAGING
PERFORMED BY**

Mobile Pet Imaging

HOSPITAL NAME

Mobile Pet Imaging

REFERRING VET

Armstrong

INVOICE

73294

DATE

1-13-26

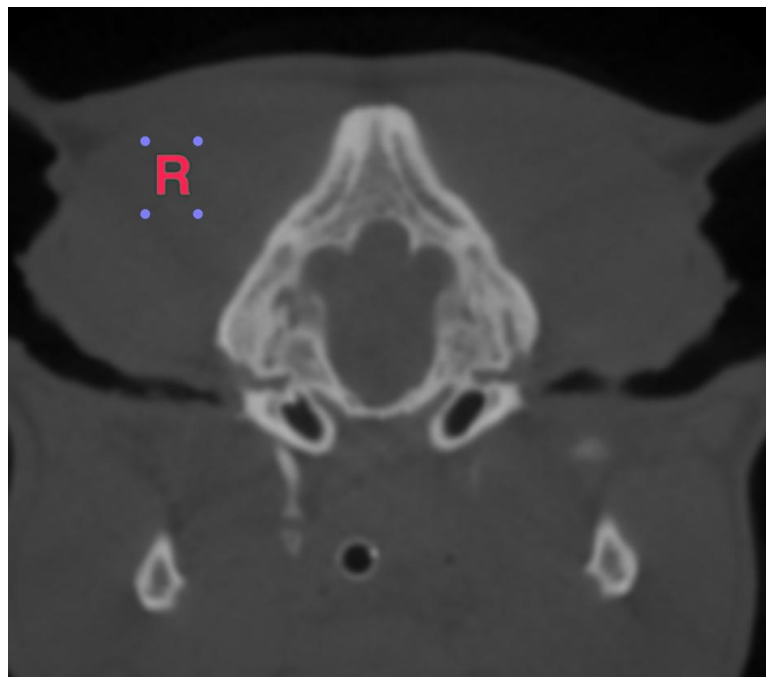
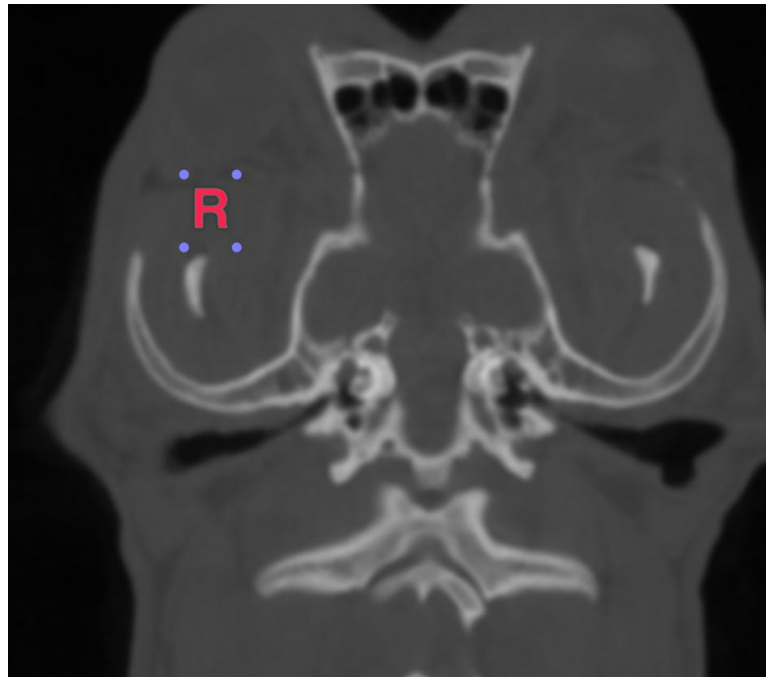

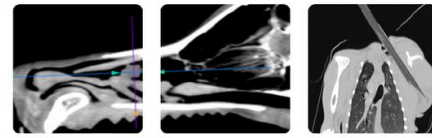

PATIENT

Daphne Rose
Thompson

SPECIES

Canine

BREED

French Bulldog

SEX

FS

AGE

3Y

WEIGHT

26lbs

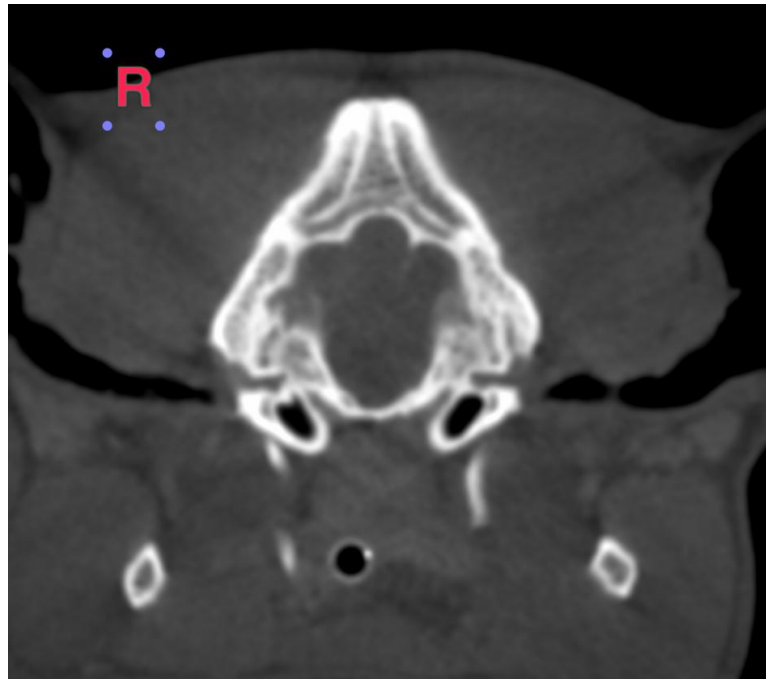

INTERPRETED BY

Sebastian Jawinski,
German Board
Certified Vet Specialist
in Diagnostic Imaging

**IMAGING
PERFORMED BY**

Mobile Pet Imaging

HOSPITAL NAME

Mobile Pet Imaging

REFERRING VET

Armstrong

INVOICE

73294

DATE

1-13-26

The information and recommendations provided are based on the images presented by the referring veterinarian/sonographer. No evaluation can be communicated regarding pathology that was not visible in the image/video clips provided.

Thank you for this referral. If the clinical or image interpretation does not parallel your findings or if I can be of any further assistance, please contact me.

Sebastian Jawinski, German Board Certified Vet Specialist in Diagnostic Imaging
info@sonopath.com