



PATIENT	PRESENTING CLINICAL SIGNS
Maggie May Owen	Presented 12/02/2021 owner-reported nasal d/c, sneezing has worsened. Fluid is clear. Pet had dental cleaning with some extractions on 12/16/2021
SPECIES	Abnormal PE/Chem/CBC/UA Results: Missing some incisors, overweight to obese, soft murmur 2/6 No nasal discharge noted prior nor during CT
Canine	COMPUTED TOMOGRAPHY OF THE HEAD
BREED	Pre/post contrast studies provided for review.
Norwich Terrier	COMPUTED TOMOGRAPHIC FINDINGS
SEX	The neurocranium shows normal findings. Bony structures of the skull and the skull foramina of the cranial nerves are laterally symmetrical and inconspicuous.
Female Spayed	Both tympanic bullae are completely ventilated with a regular tympanic bulla wall. External ear canals are ventilated in all sections, walls of the external ear canals, the adjacent temporomandibular joints and the nasopharyngeal meatus have no particular findings. The soft palate is mildly hyperplastic with diameters of 0.8 cm.
AGE	Frontal sinuses and the orbital contents are laterally symmetrical without evidence of a retrobulbar lesion. Nasal cavities are ventilated regularly with bilateral and mild swelling of the mucous membranes. Conches look normal. The maxillary and mandibular teeth partially show subtle periapical loss of alveolar bone. There is no evidence of oro-nasal/-orbital fistulas noted.
INTERPRETED BY	Post contrast images show no pathological enhancement. Soft tissues of the head and neck are symmetrical and of homogeneous density, especially the mandibular and medial retropharyngeal lymph nodes.
Sebastian Jawinski, German Board Certified Vet Specialist in Diagnostic Imaging	COMPUTED TOMOGRAPHIC DIAGNOSIS
HOSPITAL NAME	<ul style="list-style-type: none">Mild hyperplasia of the soft palateMild swelling of the nasal mucous membranesNormal CT findings of the head apart from that
Mobile Pet Imaging	INTERPRETATION OF THE FINDINGS & FURTHER RECOMMENDATIONS
REFERRING VET	CT findings show no signs of a neoplastic or a relevant inflammatory process. The mild swelling of the mucous membranes in the ventral nasal section and the nasal exit could represent mild and reactive inflammation. The mildly hyperplastic soft palate may cause dynamic nasopharyngeal stenosis and insufficient mucous clearance.
Meaux	
INVOICE	
49551	
DATE	
1-13-22	



PATIENT

Maggie May Owen

SPECIES

Canine

BREED

Norwich Terrier

SEX

Female Spayed

AGE

12 Years

INTERPRETED BY

Sebastian Jawinski,
German Board
Certified Vet
Specialist in
Diagnostic Imaging

HOSPITAL NAME

Mobile Pet Imaging

REFERRING VET

Meaux

INVOICE

49551

DATE

1-13-22

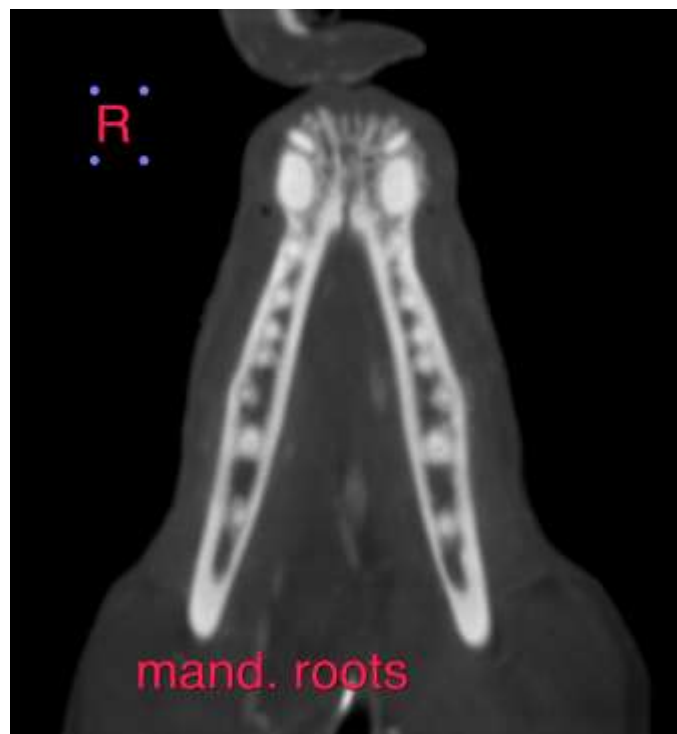
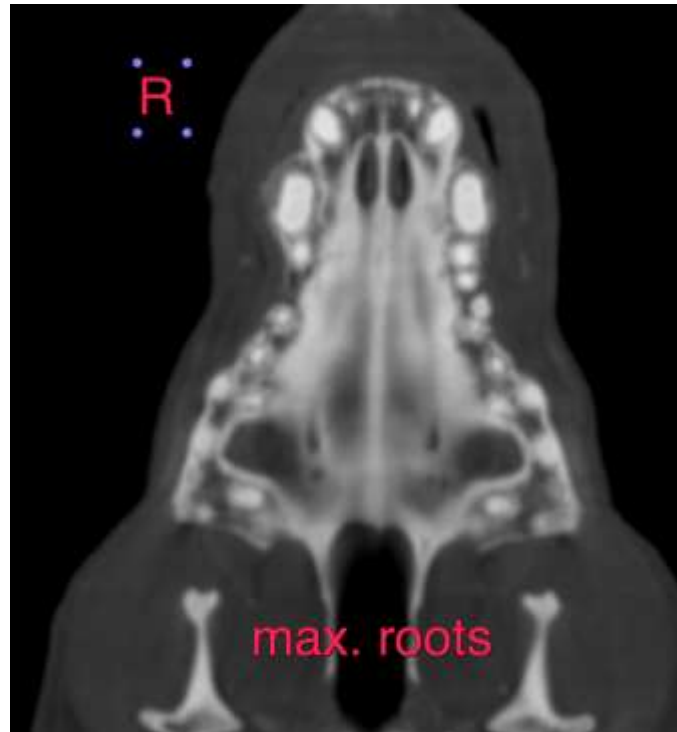



PATIENT

Maggie May Owen

SPECIES

Canine

BREED

Norwich Terrier

SEX

Female Spayed

AGE

12 Years

INTERPRETED BY

Sebastian Jawinski,
German Board
Certified Vet
Specialist in
Diagnostic Imaging

HOSPITAL NAME

Mobile Pet Imaging

REFERRING VET

Meaux

INVOICE

49551

DATE

1-13-22

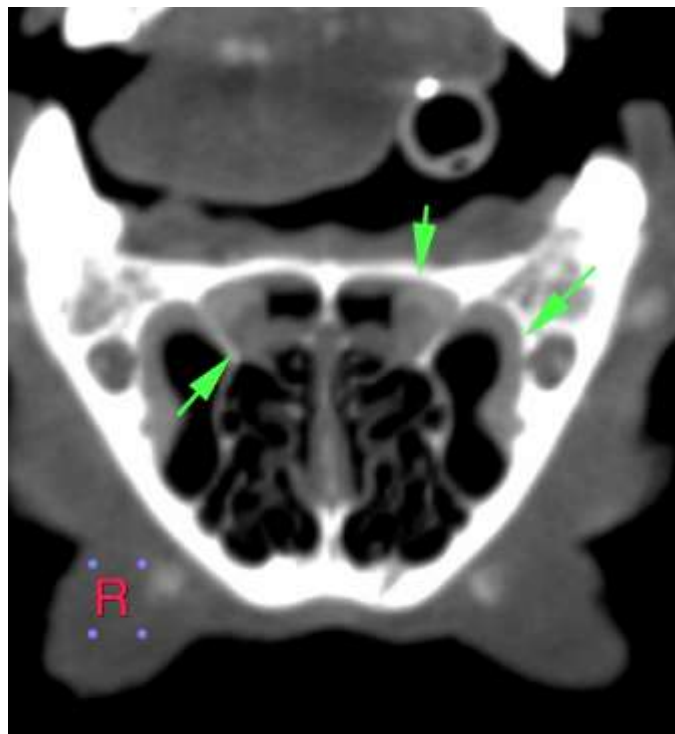
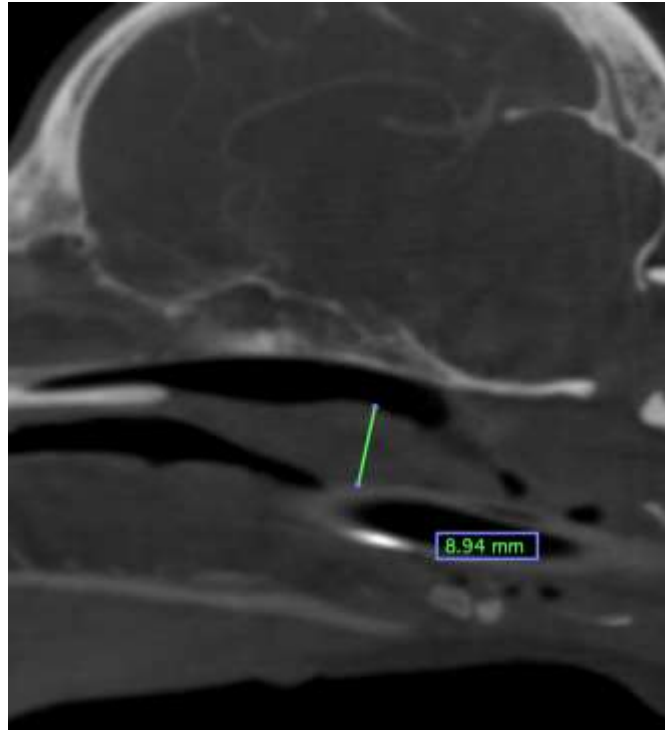



PATIENT

Maggie May Owen

SPECIES

Canine

BREED

Norwich Terrier

SEX

Female Spayed

AGE

12 Years

INTERPRETED BY

Sebastian Jawinski,
German Board
Certified Vet
Specialist in
Diagnostic Imaging

HOSPITAL NAME

Mobile Pet Imaging

REFERRING VET

Meaux

INVOICE

49551

DATE

1-13-22

The information and recommendations provided are based on the images presented by the referring veterinarian. No evaluation can be communicated regarding pathology that was not visible in the image/video clips provided.

Thank you for this referral. If the clinical or image interpretation does not parallel your findings or if I can be of any further assistance, please contact me.

Sebastian Jawinski, German Board Certified Vet Specialist in Diagnostic Imaging
Sebastian.Jawinski@sonopath.com