

**PATIENT**

Bella Adams

PRESENTING CLINICAL SIGNS

OD small periorbital swelling since summer 2021, no improvement with clindamycin, dental extraction 2 teeth and treatment with clindamycin with no improvement of swelling, acute worsening of swelling yesterday

SPECIES

Canine

COMPUTED TOMOGRAPHY OF THE HEAD

Pre/post contrast studies provided for review.

BREED

Mixed

COMPUTED TOMOGRAPHIC FINDINGS

The neurocranium shows normal findings.

SEX

FS

Bony structures of the nose and skull present marked asymmetry of the rostral nose formation and the right caudal maxillary bone and malocclusion. The first appears to have a bony lamina with contact to the right nasal cavity just dorsal to the root of 104. The latter reveals residual roots of the caudal buccal root of 108 and the palatine root of 109. The palatine root of 107 has direct contact to nasal cavity with adjacent swelling of the mucous membranes. Frontal sinuses are mildly asymmetric but aerated. The orbital contents are laterally symmetrical without evidence of a retrobulbar lesion.

AGE

2

INTERPRETED BY

Both tympanic bullae are completely ventilated with a regular tympanic bulla wall.

Sebastian Jawinski,
German Board
Certified Vet
Specialist in
Diagnostic Imaging

External ear canals are ventilated in all sections, walls of the external ear canals, the adjacent temporomandibular joints and the nasopharyngeal meatus have no particular findings.

Post contrast images show no pathological enhancement. The right medial retropharyngeal lymph node is mildly enlarged.

HOSPITAL NAME

Advanced Animal
Imaging

COMPUTED TOMOGRAPHIC DIAGNOSIS

- Asymmetry of the head/nose
- Residual roots 108/109
- Suspected focal dental rhinitis at the level of 107
- Reactive-inflammatory lymph adenitis right medial retropharyngeal

REFERRING VET

Blair Hollowell, DVM

INTERPRETATION OF THE FINDINGS & FURTHER RECOMMENDATIONS**INVOICE**

49552

CT findings of the right maxillary bone are close to the subcutaneous and periorbital region and do reflect the reported patient's history. Extraction of the residual root and 107 are recommended. Signs of a neoplastic process are not recognized.

DATE

1-13-22



PATIENT

Bella Adams

SPECIES

Canine

BREED

Mixed

SEX

FS

AGE

2

INTERPRETED BY

Sebastian Jawinski,
German Board
Certified Vet
Specialist in
Diagnostic Imaging

HOSPITAL NAME

Advanced Animal
Imaging

REFERRING VET

Blair Hollowell, DVM

INVOICE

49552

DATE

1-13-22

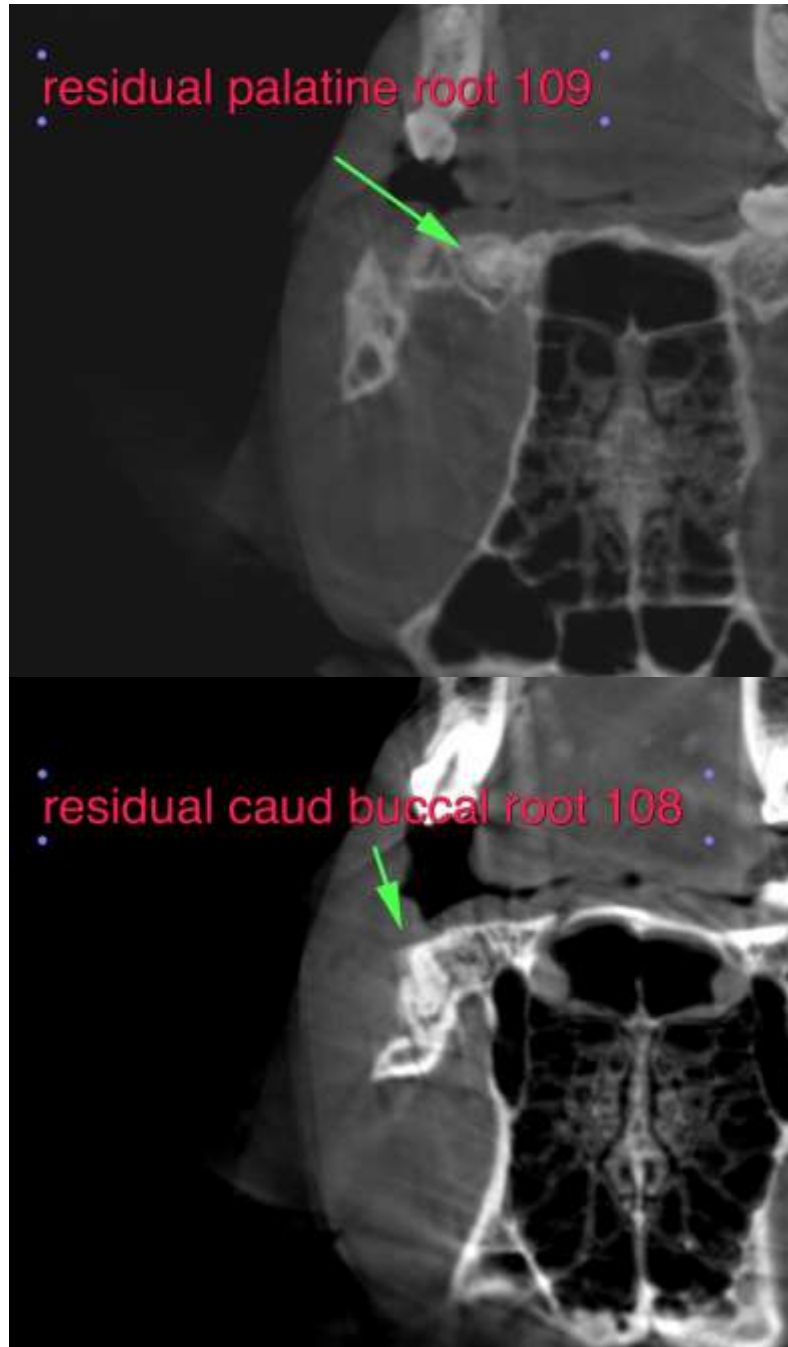



PATIENT

Bella Adams

SPECIES

Canine

BREED

Mixed

SEX

FS

AGE

2

INTERPRETED BY

Sebastian Jawinski,
German Board
Certified Vet
Specialist in
Diagnostic Imaging

HOSPITAL NAME

Advanced Animal
Imaging

REFERRING VET

Blair Hollowell, DVM

INVOICE

49552

DATE

1-13-22

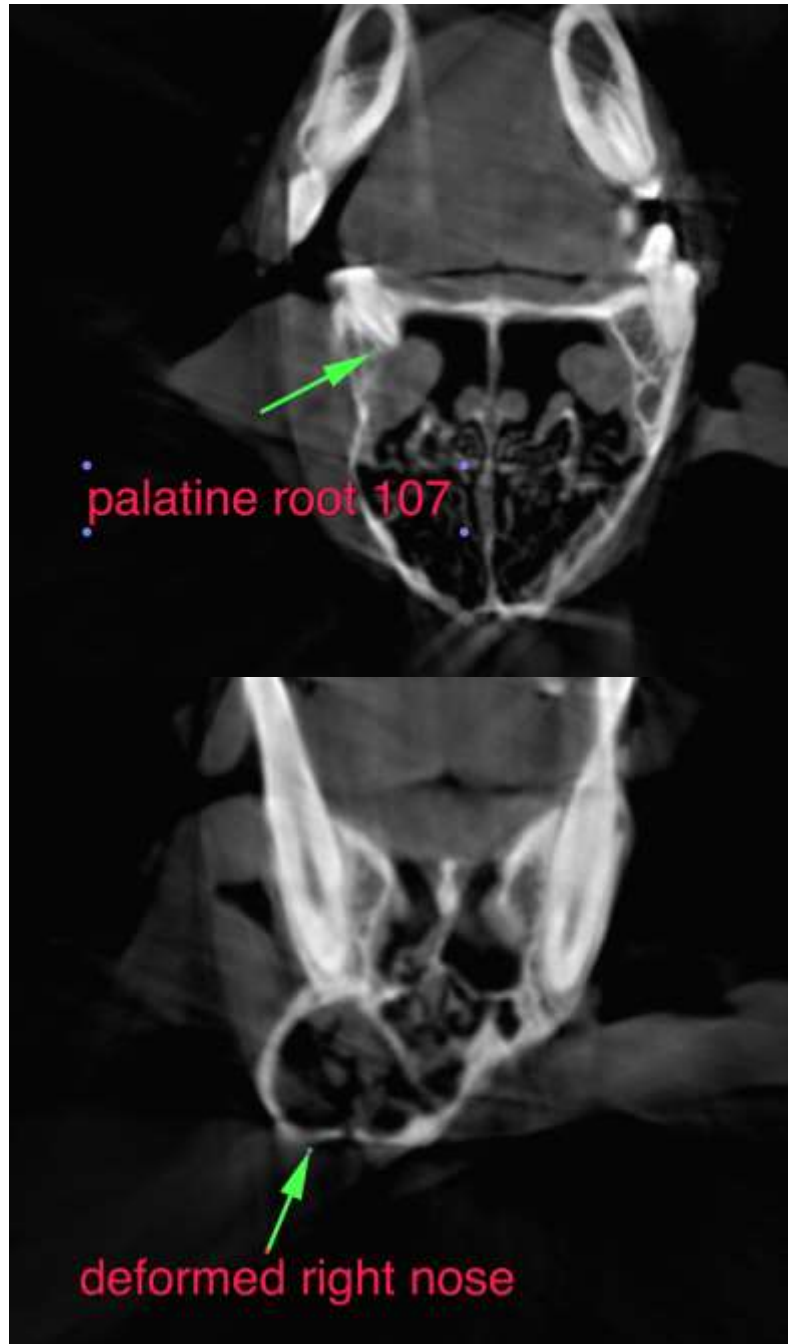



PATIENT

Bella Adams

The information and recommendations provided are based on the images presented by the referring veterinarian. No evaluation can be communicated regarding pathology that was not visible in the image/video clips provided.

SPECIES

Canine

Thank you for this referral. If the clinical or image interpretation does not parallel your findings or if I can be of any further assistance, please contact me.

Sebastian Jawinski, German Board Certified Vet Specialist in Diagnostic Imaging
Sebastian.Jawinski@sonopath.com

BREED

Mixed

SEX

FS

AGE

2

INTERPRETED BY

Sebastian Jawinski,
German Board
Certified Vet
Specialist in
Diagnostic Imaging

HOSPITAL NAME

Advanced Animal
Imaging

REFERRING VET

Blair Hollowell, DVM

INVOICE

49552

DATE

1-13-22