

**PATIENT**

Kayiah Villalba

**PRESENTING CLINICAL SIGNS**

Recurrent UTIs. Rule out ectopic ureters

**SPECIES**

Canine

**COMPUTED TOMOGRAPHIC STUDY OF THE ABDOMEN**

Pre/post contrast studies provided for review.

**BREED**

Samoyed

**COMPUTED TOMOGRAPHIC FINDINGS**

Unremarkable presentation of the bilaterally symmetrical kidneys. The contrast study reveals normal and bilaterally symmetrical excretion of contrast with regular filling of the ureters without signs of renal pelvic or ureteral distension.

**SEX**

Intact Female

Urinary inflow on both sides at the level of the trigones is clearly defined with expected contrast filling of the mildly filled urinary bladder. In the late phase study, the inner outline of the urinary bladder is mildly irregular. There is no evidence of cystic calculi. The urethra contains no contrast.

**AGE**

6 Months

The liver shows normal findings in terms of size, surface, shape and contrast behavior. The gallbladder is inconspicuous without evidence of cholestasis. The common bile duct is considered to be normal.

**INTERPRETED BY**

Sebastian Jawinski,  
German Board  
Certified Vet  
Specialist in  
Diagnostic Imaging

The pancreas presents normal size and shape with a smooth surface. The peripancreatic fat tissue and omentum are inconspicuous.

The spleen shows normal findings in terms of size, surface, shape and contrast behavior.

Adrenal glands are in normal limits.

**HOSPITAL NAME**

Mobile Pet Imaging

As far as can be assessed, the stomach and all parts of intestine are regularly presented without any indication of a wall thickening or a mass.

Abdominal lymph nodes and abdominal vessels have no particular findings.

**REFERRING VET**

Meaux

Signs of peritoneal/retroperitoneal effusion or free gas are not recognized.

**COMPUTED TOMOGRAPHIC DIAGNOSIS****INVOICE**

49513

- Normal findings of the abdomen, no evidence of ectopic ureters
- Mildly irregular urinary bladder wall

**DATE**

1-12-22

**INTERPRETATION OF THE FINDINGS & FURTHER RECOMMENDATIONS**

CT findings shows normal findings of the abdomen. There is regular ureter anatomy noted. The irregular bladder wall indicates cystitis but may be artificial due to grade of filling. Urethral filling with contrast is not noted, normal sphincter function therefore is assumed from a CT perspective.



**PATIENT**

Kayah Villalba

**SPECIES**

Canine

**BREED**

Samoyed

**SEX**

Intact Female

**AGE**

6 Months

**INTERPRETED BY**

Sebastian Jawinski,  
German Board  
Certified Vet  
Specialist in  
Diagnostic Imaging

**HOSPITAL NAME**

Mobile Pet Imaging

**REFERRING VET**

Meaux

**INVOICE**

49513

**DATE**

1-12-22





**PATIENT**

Kayah Villalba

**SPECIES**

Canine

**BREED**

Samoyed

**SEX**

Intact Female

**AGE**

6 Months

**INTERPRETED BY**

Sebastian Jawinski,  
German Board  
Certified Vet  
Specialist in  
Diagnostic Imaging

**HOSPITAL NAME**

Mobile Pet Imaging

**REFERRING VET**

Meaux

**INVOICE**

49513

**DATE**

1-12-22

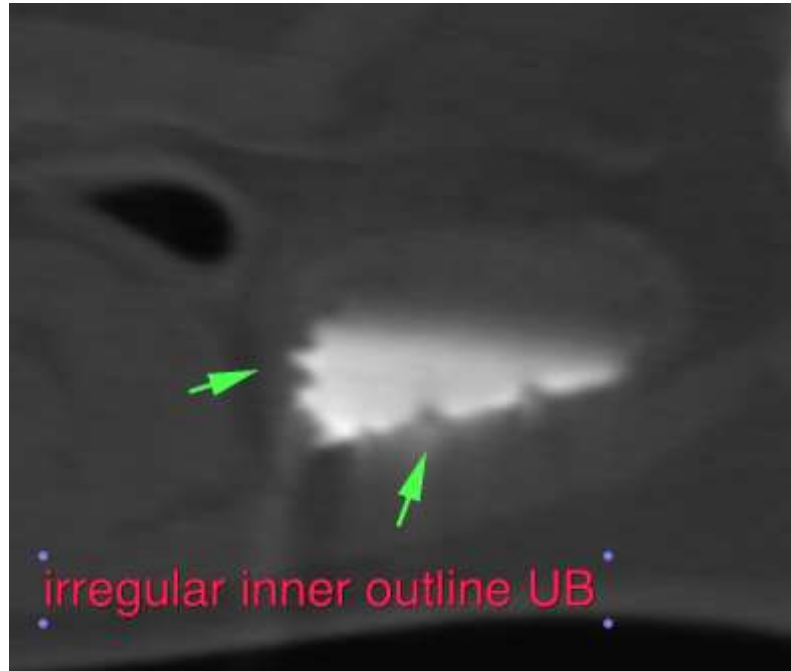

The information and recommendations provided are based on the images presented by the referring veterinarian. No evaluation can be communicated regarding pathology that was not visible in the image/video clips provided.

Thank you for this referral. If the clinical or image interpretation does not parallel your findings or if I can be of any further assistance, please contact me.

**Sebastian Jawinski, German Board Certified Vet Specialist in Diagnostic Imaging**  
Sebastian.Jawinski@sonopath.com