



PATIENT

Ginger Hutzler

PRESENTING CLINICAL SIGNS

Mucoid nasal discharge and upper airway stertor

SPECIES

Feline

COMPUTED TOMOGRAPHIC STUDY OF THE HEAD

Pre/post contrast studies provided for review.

BREED

DSH

SEX

Female Spayed

COMPUTED TOMOGRAPHIC FINDINGS

Both nasal cavities are completely filled with fluid-dense/soft-tissue dense material more prominent on the left side including the left frontal sinus. There are multiple erosions and perforations of the bony borders detected on the left side affecting the nasal, maxillary and palatine bone. Severe destruction of the left conches is present with mild deviation of the nasal septum to the right. The cribriform plate appears intact. Soft tissue swelling of the subcutaneous region and the left orbit is not noted.

The maxillary/mandibular teeth show no particular findings.

AGE

12 Years

Post contrast images show no pathological enhancement.

INTERPRETED BY

Sebastian Jawinski,
German Board
Certified Vet
Specialist in
Diagnostic Imaging

Moderate enlargement of the medial retropharyngeal lymph nodes more obvious on the left side is recognized.

The neurocranium shows normal findings. Bony structures of the skull and the skull foramina of the cranial nerves are laterally symmetrical and inconspicuous. Both tympanic bullae are completely ventilated with a regular tympanic bulla wall.

HOSPITAL NAME

Mobile Pet Imaging

External ear canals are ventilated in all sections, walls of the external ear canals, the adjacent temporomandibular joints and the nasopharyngeal meatus have no particular findings.

COMPUTED TOMOGRAPHIC DIAGNOSIS

REFERRING VET

Meaux

- Significant destruction of the left conches with signs of an erosive and chronic nasal lesion
- Unspecific signs of rhinitis right side
- Medial retropharyngeal lymph adenomegaly

INVOICE

49465

INTERPRETATION OF THE FINDINGS & FURTHER RECOMMENDATIONS

The fluid accumulations in both nasal cavities are obvious and do reflect the reported nasal discharge. CT findings are more significant on the left side with marked lysis of the bony borders at multiple levels. These however are unspecific. The unilateral appearance does occur with neoplastic processes including nasal carcinoma and lymphoma. Active and chronic infectious disease (bacterial/fungal) and immune-mediated issues (eosinophilic/lympho-plasmocytic inflammation) are possible differentials and often concomitant findings. Foreign material is not

DATE

1-11-22



PATIENT

Ginger Hutzler

detected but cannot be fully excluded. Endoscopic evaluation (rule out foreign material, biopsy and swap) could be performed next. The detected enlargement of the medial retropharyngeal lymph nodes still is consistent with reactive-inflammatory lymph adenopathy.

SPECIES

Feline

BREED

DSH

SEX

Female Spayed

AGE

12 Years

INTERPRETED BY

Sebastian Jawinski,
German Board
Certified Vet
Specialist in
Diagnostic Imaging

HOSPITAL NAME

Mobile Pet Imaging

REFERRING VET

Meaux

INVOICE

49465

DATE

1-11-22

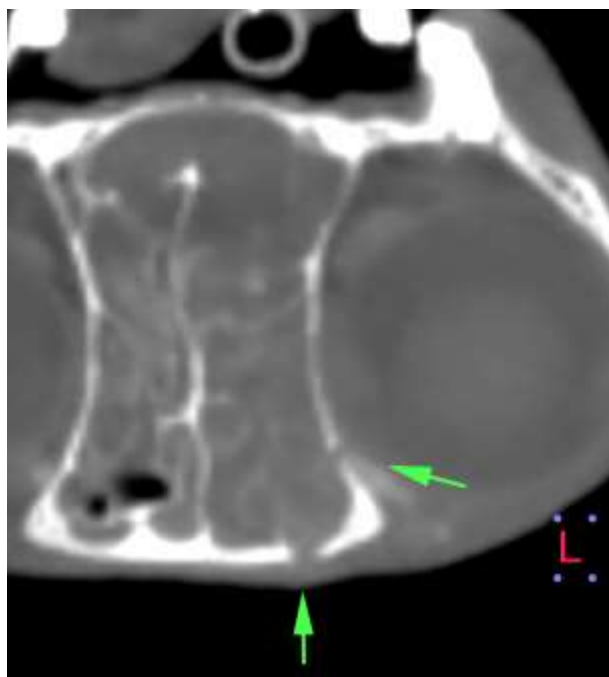
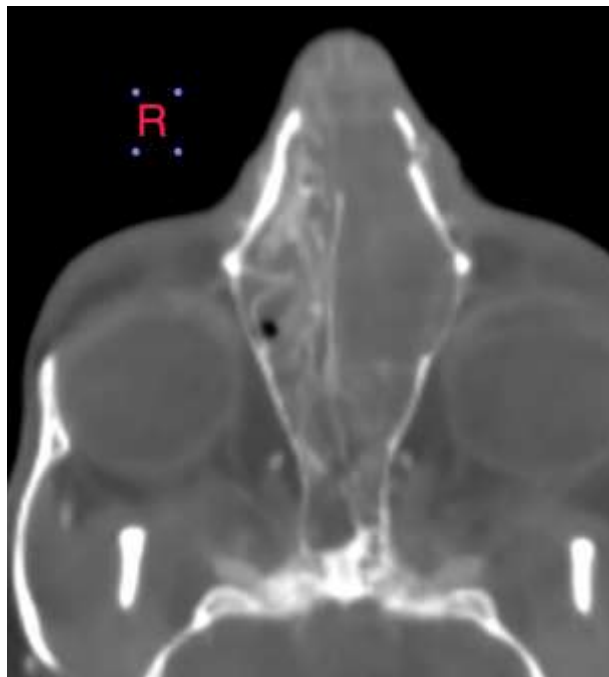



PATIENT

Ginger Hutzler

SPECIES

Feline

BREED

DSH

SEX

Female Spayed

AGE

12 Years

INTERPRETED BY

Sebastian Jawinski,
German Board
Certified Vet
Specialist in
Diagnostic Imaging

HOSPITAL NAME

Mobile Pet Imaging

REFERRING VET

Meaux

INVOICE

49465

DATE

1-11-22

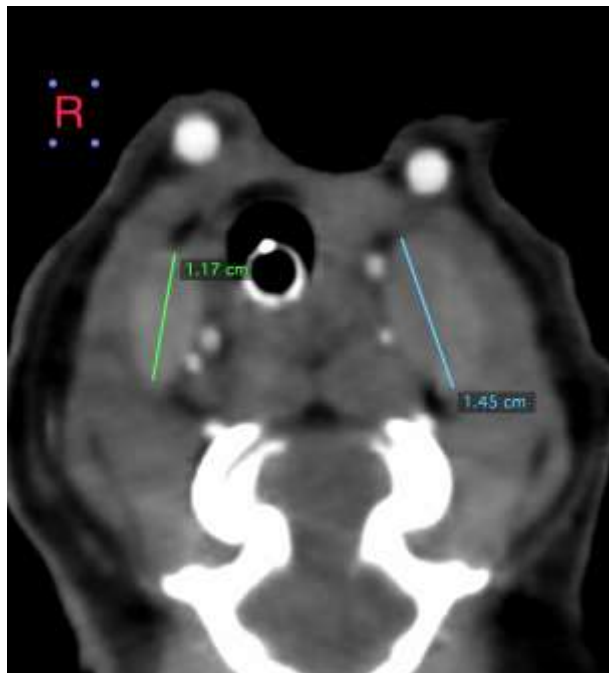
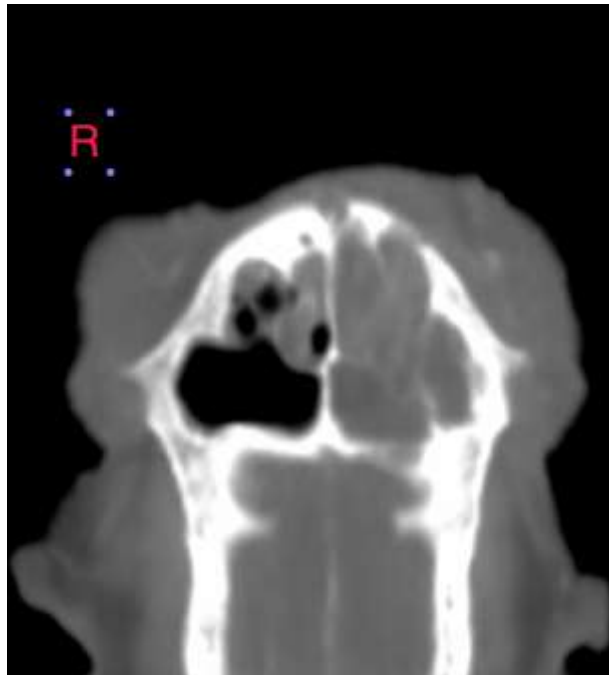



PATIENT

Ginger Hutzler

The information and recommendations provided are based on the images presented by the referring veterinarian. No evaluation can be communicated regarding pathology that was not visible in the image/video clips provided.

SPECIES

Feline

Thank you for this referral. If the clinical or image interpretation does not parallel your findings or if I can be of any further assistance, please contact me.

Sebastian Jawinski, German Board Certified Vet Specialist in Diagnostic Imaging
Sebastian.Jawinski@sonopath.com

BREED

DSH

SEX

Female Spayed

AGE

12 Years

INTERPRETED BY

Sebastian Jawinski,
German Board
Certified Vet
Specialist in
Diagnostic Imaging

HOSPITAL NAME

Mobile Pet Imaging

REFERRING VET

Meaux

INVOICE

49465

DATE

1-11-22