



PATIENT

Lily Beebee

SPECIES

Canine

BREED

Border Collie X

SEX

Intact Female

AGE

1.5 Years

WEIGHT

18.6 kgs

INTERPRETED BY

Sara Brethel, DVM,
DACVIM (Cardiology)

IMAGING PERFORMED BY

Sara Hansen

HOSPITAL NAME

Faithful Friends AC

REFERRING VET

Dr. Villanueva

INVOICE

37420

DATE

6/8/26

PRESENTING CLINICAL SIGNS

History: Presented for spay, L basilar systolic grade 2/6 murmur noted. HR/RR/BP: HR 130, RR pant
Is there a Heart Murmur? If so, please grade: 2/6 L basilar systolic. Notes to Specialist (if any): Any anesthetic recommendations?

ULTRASONOGRAPHIC EXAMINATION OF THE HEART

CANINE CARDIAC PARAMETERS	MR VMAX (m/s)	TR VMAX (m/s)	LA/AO (M-Mode)	LA/AO (Heart Base; Swe)	FS (%)	EF (%)	EPSS (cm)
NORMAL PARAMETER	4.5-5.5	<2.7	1.3	Up to 1.6	28-40	40-100	<0.6
PATIENT	--	--	1.27	1.21	39.12	--	NM
CANINE CARDIAC PARAMETERS	HR (BPM)	AV VMAX (m/s)	PV MAX (m/s)	BODY WEIGHT (kg)	LAD LA MAX 4 Chamber	LVIDd Avg; 2D and m-mode short axis (cm)	LVIDs Avg; 2D and m-mode short axis (cm)
NORMAL PARAMETER	50-100	0.7-1.7	0.7-1.6				
PATIENT	--	2.07	1.21	18.6	3.6	3.86	2.35

ECG Interpretation

Sinus rhythm with a sinus arrhythmia.

Cardiac Presentation

The mitral valve leaflets are normal and there is no mitral regurgitation. There is no prolapse of the mitral valve leaflets. The left atrial size is normal. Left ventricular systolic and diastolic function is within normal limits. There is normal right atrial size without evidence of tricuspid regurgitation. There is no prolapse of the tricuspid valve leaflets and no evidence of pulmonary hypertension on today's evaluation. The right ventricle subjectively appears normal in structure and function. The aortic and pulmonic valves have normal morphology, and the corresponding outflow velocities are within normal limits. There is no evidence of pulmonic or aortic insufficiency. The aorta appears normal. The pulmonary artery and associated branches appear normal. There is no evidence of pleural effusion, pericardial effusion, or intracardiac masses.

ULTRASONOGRAPHIC FINDINGS

- Structurally normal heart (aortic outflow velocities upper limits of normal)

INTERPRETATION OF THE FINDINGS & FURTHER RECOMMENDATIONS



PATIENT

Lily Beebee

SPECIES

Canine

BREED

Border Collie X

SEX

Intact Female

AGE

1.5 Years

WEIGHT

18.6 kgs

INTERPRETED BY

Sara Brethel, DVM,
 DACVIM (Cardiology)

IMAGING PERFORMED BY

Sara Hansen

HOSPITAL NAME

Faithful Friends AC

REFERRING VET

Dr. Villanueva

INVOICE

37420

DATE

6/8/26

The patient's heart is structurally normal, the aortic outflow velocities are at the upper limits of normal, likely causing the basilar murmur. No other abnormalities are identified on the images provided. Can consider a recheck echo in a year, sooner if the patient's heart murmur is increasing in intensity or cardiovascular clinical signs develop.

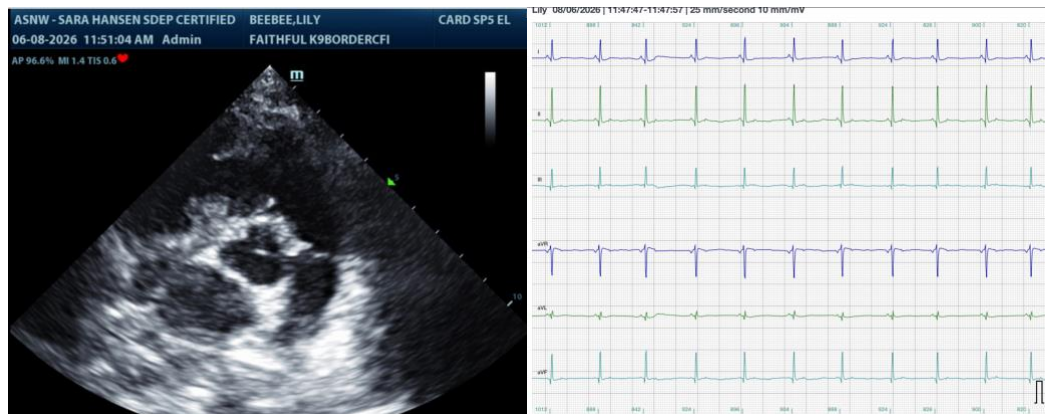

The information and recommendations provided are based on the images presented by the referring veterinarian/sonographer. No evaluation can be communicated regarding pathology that was not visible in the image/video clips provided.

Thank you for this referral. If the clinical or image interpretation does not parallel your findings or if I can be of any further assistance please contact me.

Sara Brethel DVM, DACVIM (Cardiology)

info@SonoPath.com