

PATIENT

Binoo Kulik

SPECIES

Feline

BREED

Sphynx

SEX

Intact Female

AGE

5 Months

WEIGHT

2.2 kg

INTERPRETED BY

Sara Brethel, DVM,
 DACVIM (Cardiology)

IMAGING PERFORMED BY

Crystal Hill

HOSPITAL NAME

Graham AH

REFERRING VET

Dr. Nixon

INVOICE

37425

DATE

6/8/26

PRESENTING CLINICAL SIGNS

History: Congenital heart murmur grade 2/6 parasternal systolic murmur auscultated. Strong synchronous pulses, patient otherwise appears healthy. Owner would like to assess further due to breed. No meds.

ULTRASONOGRAPHIC EXAMINATION OF THE HEART

FELINE CARDIAC PARAMETERS	BODY WEIGHT (kg)	HR (BPM)	IVSd (cm)	LVIDd (cm)	LVWd (cm)	FS (%)	EF (%)
NORMAL PARAMETER	-----	150-240	0.3-0.6	1.0-2.1	0.25-0.6	35-67	80-100
PATIENT	2.2	203	0.35	1.2	0.36	--	--
FELINE CARDIAC PARAMETERS	LA/AO (M-mode)	LA/AO HEART BASE (Sisson)	LAD LA MAX 4 Chamber	LVOT VEL. (m/s)	RVOT VEL. (m/s)	IVRT (m/)	
NORMAL PARAMETER	<1.5	1.6	0.7-1.7	<1.6	<1.3	40-60	
PATIENT	NM	1.37	NM	0.59	1.02	NM	
Adapted from June Boon, Veterinary Echocardiography, 1998 Sisson D et al. JVIM 1991; 5: 232, Jacobs et al. Am J Vet Res 1985; 46:1705							

Cardiac Presentation

The mitral valve leaflets are normal and there is no mitral regurgitation. The left atrial size is normal. There is no evidence of systolic anterior motion of the mitral valve and no evidence of a left ventricular outflow tract obstruction. Left ventricular systolic and diastolic function is within normal limits. There is no evidence of left ventricular concentric hypertrophy. There is normal right atrial size without evidence of tricuspid regurgitation. There is no prolapse of the tricuspid valve leaflets and no evidence of pulmonary hypertension on the images provided. The right ventricle appears normal in structure and function subjectively. The aortic and pulmonic valves have normal morphology, and the corresponding outflow velocities are within normal limits. There is no evidence of pulmonic or aortic insufficiency. The aorta appears normal. The pulmonary artery and associated branches appear normal. There is no evidence of pleural effusion, pericardial effusion, or intracardiac masses.

ULTRASONOGRAPHIC FINDINGS

- Structurally normal heart

INTERPRETATION OF THE FINDINGS & FURTHER RECOMMENDATIONS

The heart is structurally normal. The murmur is likely innocent versus physiologic. Due to the patient's

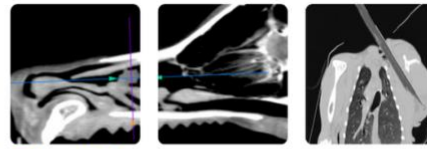

PATIENT

Binoo Kulik

SPECIES

Feline

BREED

Sphynx

SEX

Intact Female

AGE

5 Months

WEIGHT

2.2 kg

INTERPRETED BY

Sara Brethel, DVM,
 DACVIM (Cardiology)

IMAGING PERFORMED BY

Crystal Hill

HOSPITAL NAME

Graham AH

REFERRING VET

Dr. Nixon

INVOICE

37425

DATE

6/8/26

breed and presence of a heart murmur, another echo can be performed in one year, sooner if the patient develops cardiovascular clinical signs, the murmur is worsening in intensity, or a new murmur develops. There are no contraindications to anesthesia at this time. To be cautious given the breed can avoid therapies such as alpha-2 agonists like dexmedetomidine and avoid ketamine.

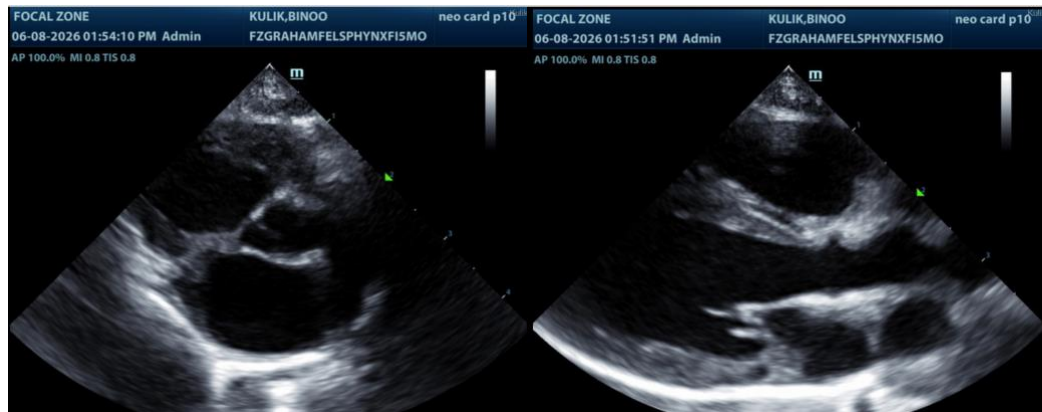

The information and recommendations provided are based on the images presented by the referring veterinarian/sonographer. No evaluation can be communicated regarding pathology that was not visible in the image/video clips provided.

Thank you for this referral. If the clinical or image interpretation does not parallel your findings or if I can be of any further assistance please contact me.

Sara Brethel DVM, DACVIM (Cardiology)

info@SonoPath.com