



**PATIENT**

Mollie Loux

**SPECIES**

Canine

**BREED**

Cocker Spaniel Mix

**SEX**

Spayed Female

**AGE**

12.1 Years

**WEIGHT**

21.9 Pounds

**INTERPRETED BY**

Sara Brethel, DVM,  
DACVIM (Cardiology)

**IMAGING PERFORMED BY**

Dr. Kristen Carpenter

**HOSPITAL NAME**

Penridge AH

**REFERRING VET**

Dr. Jennifer Makem

**INVOICE**

35944

**DATE**

5/5/26

**PRESENTING CLINICAL SIGNS**

History: Patient not sedated. Grd III-IV L and R systolic murmur ausculted at wellness exam. ProBNP 3,268 ( 0-900). Patient is currently not having any clinical signs per owner other than some weight loss and mild lethargy. No cough or perceived exercise intolerance.

Abnormal PE/Chem/CBC/UA Results: Chest rads not performed - Bloodwork 4/3/26 - NSF except elevated BNP. 4dx neg x4 - Blood pressure 5/5/26 - 135, 148, 144 mm HG systolic

**ULTRASONOGRAPHIC EXAMINATION OF THE HEART**

CANINE CARDIAC PARAMETERS	MR VMAX (m/s)	TR VMAX (m/s)	LA/AO (M-Mode)	LA/AO (Heart Base; Swe)	FS (%)	EF (%)	EPSS (cm)
<b>NORMAL PARAMETER</b>	4.5-5.5	<2.7	1.3	Up to 1.6	28-40	40-100	<0.6
<b>PATIENT</b>	~5.5	2.61	2.06	1.72	35.71	--	--
CANINE CARDIAC PARAMETERS	HR (BPM)	AV VMAX (m/s)	PV MAX (m/s)	BODY WEIGHT (kg)	LAD LA MAX 4 Chamber	LVIDd Avg; 2D and m-mode short axis (cm)	LVIDs Avg; 2D and m-mode short axis (cm)
<b>NORMAL PARAMETER</b>	50-100	0.7-1.7	0.7-1.6				
<b>PATIENT</b>	NM	1.46	0.82	9.9	4.1	3.5	2.25

**Cardiac Presentation**

The mitral valve leaflets are moderately thickened with moderate mitral regurgitation posteriorly directed. There is moderate prolapse of the mitral valve leaflets. The left atrial size is moderately increased. Left ventricular internal dimensions during diastole are increased and systolic function is preserved in the face of mitral regurgitation. There is normal right atrial size with mild tricuspid regurgitation. There is no prolapse of the tricuspid valve leaflets and no evidence of pulmonary hypertension based upon tricuspid regurgitant velocities. The right ventricle subjectively appears normal in structure and function. The aortic and pulmonic valves have normal morphology, and the corresponding outflow velocities are within normal limits. There is no evidence of pulmonic or aortic insufficiency. The aorta appears normal. The pulmonary artery and associated branches appear normal. There is no evidence of pleural effusion, pericardial effusion, or intracardiac masses.

**ULTRASONOGRAPHIC FINDINGS**

- Degenerative valve disease, ACVIM stage B-2

**INTERPRETATION OF THE FINDINGS & FURTHER RECOMMENDATIONS**



## PATIENT

Mollie Loux

## SPECIES

Canine

## BREED

Cocker Spaniel Mix

## SEX

Spayed Female

## AGE

12.1 Years

## WEIGHT

21.9 Pounds

## INTERPRETED BY

Sara Brethel, DVM,  
DACVIM (Cardiology)

## IMAGING PERFORMED BY

Dr. Kristen Carpenter

## HOSPITAL NAME

Pennridge AH

## REFERRING VET

Dr. Jennifer Makem

## INVOICE

35944

## DATE

5/5/26

The patient has degenerative valve disease ACVIM stage B2 and pimobendan therapy at 0.27-0.32mg/kg PO q12 is recommended. This will be a lifelong therapy. A recheck echocardiogram is recommended in 4-6 months to monitor the condition since starting pimobendan. A sooner recheck is recommended if the patient develops cardiovascular clinical signs or the heart murmur is worsening in intensity. The client should start monitoring respiratory rate and effort at home if not already doing so. The resting respiratory rate should be < 35-40 breathes/minute when the patient is resting or sleeping. If the breathing rates are increasing, then chest radiographs are recommended.

The reported blood pressures are within normal limits. If elective anesthetic procedures are needed, I recommend being on pimobendan for at least 1-3 weeks prior to procedures and close monitoring of breathing rates during and after the procedure.

Judicious perioperative fluids are recommended due to the increased left atrial size. Medications like dexmedetomidine and other alpha 2 agonists are best avoided. Ketamine is also best avoided. If needed, anticholinergics can be used in the face of a clinically significant bradyarrhythmia (i.e., bradycardia with concurrent hypotension). If the patient is on an ACEi, recommend not giving this therapy the day of anesthesia.

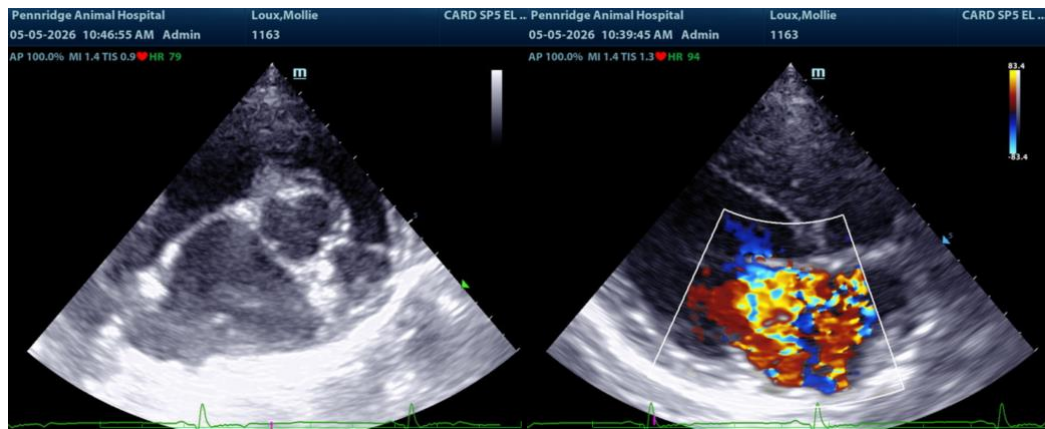

**The information and recommendations provided are based on the images presented by the referring veterinarian/sonographer. No evaluation can be communicated regarding pathology that was not visible in the image/video clips provided.**

Thank you for this referral. If the clinical or image interpretation does not parallel your findings or if I can be of any further assistance please contact me.

Sara Brethel DVM, DACVIM (Cardiology)

[info@SonoPath.com](mailto:info@SonoPath.com)