

PATIENT PRESENTING CLINICAL SIGNS

PATIENT Sophie Worley
SPECIES Canine
BREED Lhasa Apso
SEX Spayed Female
AGE 11 Years
WEIGHT 17 Pounds
INTERPRETED BY Sara Brethel, DVM, DACVIM (Cardiology)
IMAGING PERFORMED BY Sara Hansen
HOSPITAL NAME BPH North Eugene
REFERRING VET Dr. Montes

History: L: heart murmur grade 3/6; lungs clear
 GI/UG: WNL
 M/S: ambl x4
 Neuro: appropriate
 LNN: WNL
 Rectal: NA
 ABNORMAL Labwork Values: From 2/23/26 Cardiopet proBNP: 1829 (range 0-900). From 2/23/26. SDMA: 30 (range 0-14)
 For ECHO Only: Blood Pressure: NA
 HR/RR/BP: NA
 Is there a Heart Murmur? If so, please grade: H/L: heart murmur grade 3/6; lungs clear
 Current Medications: none

ULTRASONOGRAPHIC EXAMINATION OF THE HEART

CANINE CARDIAC PARAMETERS	MR VMAX (m/s)	TR VMAX (m/s)	LA/AO (M-Mode)	LA/AO (Heart Base; Swe)	FS (%)	EF (%)	EPSS (cm)
NORMAL PARAMETER	4.5-5.5	<2.7	1.3	Up to 1.6	28-40	40-100	<0.6
PATIENT	Underest	--	NM	1.57	34.61	NM	--
CANINE CARDIAC PARAMETERS	HR (BPM)	AV VMAX (m/s)	PV MAX (m/s)	BODY WEIGHT (kg)	LAD LA MAX 4 Chamber	LVIDd Avg; 2D and m-mode short axis (cm)	LVIDs Avg; 2D and m-mode short axis (cm)
NORMAL PARAMETER	50-100	0.7-1.7	0.7-1.6				
PATIENT	NM	1.44	1.0	7.72	2.89	2.34	1.53

Cardiac Presentation

The mitral valve leaflets are mildly thickened with mild mitral regurgitation posteriorly directed. There is no prolapse of the mitral valve leaflets. The left atrial size is mildly increased. Left ventricular internal dimensions during diastole are within normal limits and systolic function is preserved in the face of mitral regurgitation. There is normal right atrial size without tricuspid regurgitation. There is no prolapse of the tricuspid valve leaflets and no evidence of pulmonary hypertension based upon tricuspid regurgitant velocities. The right ventricle subjectively appears normal in structure and function. The aortic and pulmonic valves have normal morphology and the corresponding outflow

INVOICE

36505

DATE

4/9/26

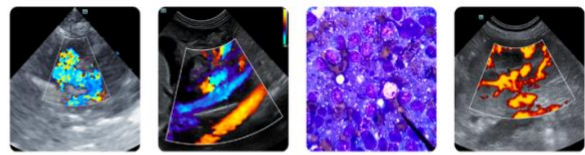

PATIENT

Sophie Worley

SPECIES

Canine

BREED

Lhasa Apso

SEX

Spayed Female

AGE

11 Years

WEIGHT

17 Pounds

INTERPRETED BY

Sara Brethel, DVM,
 DACVIM (Cardiology)

IMAGING PERFORMED BY

Sara Hansen

HOSPITAL NAME

BPH North Eugene

REFERRING VET

Dr. Montes

INVOICE

36505

DATE

4/9/26

velocities are within normal limits. There is no evidence of pulmonic or aortic insufficiency. The aorta appears normal. The pulmonary artery and associated branches appear normal. There is no evidence of pleural effusion, pericardial effusion, or intracardiac masses.

ULTRASONOGRAPHIC FINDINGS

- Degenerative valve disease, ACVIM stage B-2
- Mild left atrial enlargement

INTERPRETATION OF THE FINDINGS & FURTHER RECOMMENDATIONS

The patient has degenerative valve disease ACVIM stage B2 and pimobendan therapy at 0.27-0.32mg/kg PO q12 is recommended. This will be a lifelong therapy. A recheck echocardiogram is recommended in 4-6 months to monitor the condition since starting pimobendan. A sooner recheck is recommended if the patient develops cardiovascular clinical signs or the heart murmur is worsening in intensity. The client should start monitoring respiratory rate and effort at home if not already doing so. The resting respiratory rate should be < 35-40 breathes/minute when the patient is resting or sleeping. If the breathing rates are increasing, then chest radiographs are recommended.

Recommend obtaining a blood pressure on the patient to ensure it is <160mmHg. If the blood pressure is elevated recommend following ACVIM guidelines for systemic hypertension and treating if indicated.

Judicious perioperative fluids are recommended due to the increased left atrial size. Medications like dexmedetomidine and other alpha 2 agonists are best avoided. Ketamine is also best avoided. If needed, anticholinergics can be used in the face of a clinically significant bradyarrhythmia (i.e., bradycardia with concurrent hypotension). If the patient is on an ACEi, recommend not giving this therapy the day of anesthesia.

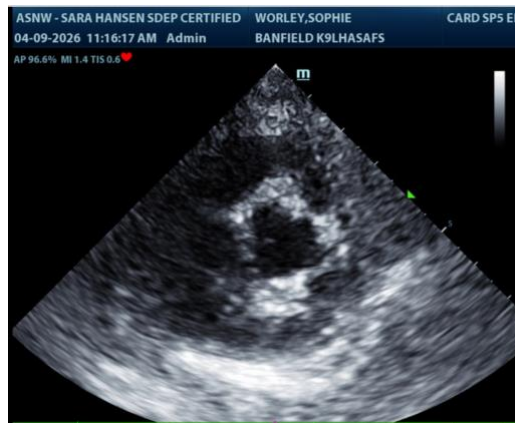

The information and recommendations provided are based on the images presented by the referring veterinarian/sonographer. No evaluation can be communicated regarding pathology that was not visible in the image/video clips provided.

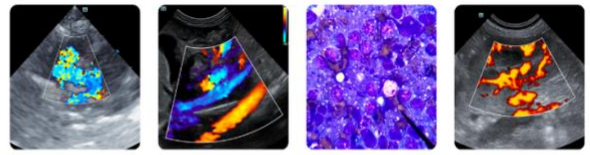

PATIENT

Sophie Worley

SPECIES

Canine

BREED

Lhasa Apso

SEX

Spayed Female

AGE

11 Years

WEIGHT

17 Pounds

INTERPRETED BY

Sara Brethel, DVM,
DACVIM (Cardiology)

**IMAGING
PERFORMED BY**

Sara Hansen

HOSPITAL NAME

BPH North Eugene

REFERRING VET

Dr. Montes

INVOICE

36505

DATE

4/9/26

Thank you for this referral. If the clinical or image interpretation does not parallel your findings or if I can be of any further assistance please contact me.

Sara Brethel DVM, DACVIM (Cardiology)

info@SonoPath.com