

**PATIENT**

Pinky Dewey

**SPECIES**

Canine

**BREED**

Chihuahua

**SEX**

Spayed Female

**AGE**

11.5 Years

**WEIGHT**

14.6 Pounds

**INTERPRETED BY**

Sara Brethel, DVM,  
DACVIM (Cardiology)

**IMAGING PERFORMED BY**

Sara Hansen

**HOSPITAL NAME**

BPH South Eugene

**REFERRING VET**

Dr. Schmidt

**INVOICE**

36669

**DATE**

4/21/26

**PRESENTING CLINICAL SIGNS**

Clinical Exam Findings: From 4/6/2026 2/6 Left apical systolic murmur after butorphanol/midazolam, pre-medication, GEN: BAR, Hydration: Euhydrated, Wt: 6.80 kgs | BCS: 5/9, FAS: 2/5, T: 99.9 P: 150 R: 40, CRT/MM: pink/moist. CRT <2sec, Coat/Skin: naf, long nails, Eyes: med corneal pigmentation OU/NS OU/No conjunctivitis/Dull Cornea, Ears: mild debris, tympanums intact AU, N/T: naf Oral: dental calculus 2/4; 1/3 gingivitis, H/L: no murmur or arrhythmias, strong synchronous pulses GI/UG: naf tense, M/S: naf, Neuro: naf, LN: naf, Rectal: not performed

ABNORMAL Labwork Values: CBC: naf, Chem: low PHOS 2.2 mg/dL (2.5-6.8), Lytes: naf, For ECHO Only: Blood Pressure, Size 2 RC - Average 185/121 (143), HR/RR/BP: T: 102.1 P: 160 R: 40 FAS 3/5 Is there a Heart Murmur? If so, please grade: 2/6 Left apical systolic murmur, Current Medications: None - Butorphanol for echocardiogram, Radiographic Findings: None, Notes to Specialist (if any): Anesthesia recommendations please.

**ULTRASONOGRAPHIC EXAMINATION OF THE HEART**

CANINE CARDIAC PARAMETERS	MR VMAX (m/s)	TR VMAX (m/s)	LA/AO (M-Mode)	LA/AO (Heart Base; Swe)	FS (%)	EF (%)	EPSS (cm)
NORMAL PARAMETER	4.5-5.5	<2.7	1.3	Up to 1.6	28-40	40-100	<0.6
PATIENT	6.43	--	1.22	1.3	32.23	--	0.19
CANINE CARDIAC PARAMETERS	HR (BPM)	AV VMAX (m/s)	PV MAX (m/s)	BODY WEIGHT (kg)	LAD LA MAX 4 Chamber	LVIDd Avg; 2D and m-mode short axis (cm)	LVIDs Avg; 2D and m-mode short axis (cm)
NORMAL PARAMETER	50-100	0.7-1.7	0.7-1.6				
PATIENT	--	1.69	1.28	6.63	3.4	2.6	1.58

**Cardiac Presentation**

The mitral valve leaflets are mildly thickened with mild mitral regurgitation posteriorly directed. There is no prolapse of the mitral valve leaflets. The left atrial size is at the upper limits of normal to mildly increased on long axis and normal on short axis images. Left ventricular internal dimensions during diastole are within normal limits and systolic function is preserved in the face of mitral regurgitation. There is normal right atrial size without tricuspid regurgitation. There is no prolapse of the tricuspid valve leaflets and no evidence of pulmonary hypertension based upon tricuspid regurgitant velocities. The right ventricle subjectively appears normal in structure and function. The aortic and pulmonic valves have normal morphology and the corresponding outflow velocities are within normal limits.

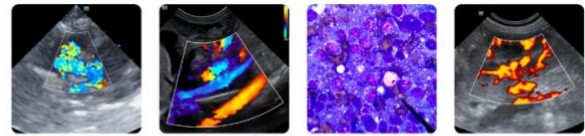

**PATIENT**

Pinky Dewey

**SPECIES**

Canine

**BREED**

Chihuahua

**SEX**

Spayed Female

**AGE**

11.5 Years

**WEIGHT**

14.6 Pounds

**INTERPRETED BY**

Sara Brethel, DVM,  
DACVIM (Cardiology)

**IMAGING PERFORMED BY**

Sara Hansen

**HOSPITAL NAME**

BPH South Eugene

**REFERRING VET**

Dr. Schmidt

**INVOICE**

36669

**DATE**

4/21/26

There is no evidence of pulmonic or aortic insufficiency. The aorta appears normal. The pulmonary artery and associated branches appear normal. There is no evidence of pleural effusion, pericardial effusion, or intracardiac masses.

**ULTRASONOGRAPHIC FINDINGS**

- Degenerative valve disease, ACVIM stage B-1
- Left atrium upper limits of normal to mildly increased on long axis images

**INTERPRETATION OF THE FINDINGS & FURTHER RECOMMENDATIONS**

The patient has degenerative valve disease ACVIM stage B1 and no cardiac medications are indicated at this time. Since this can be a progressive condition, serial monitoring is recommended. A recheck echocardiogram is recommended in 6 months. A sooner recheck is recommended if the patient develops cardiovascular clinical signs or the heart murmur is worsening in intensity. Elective anesthetic procedures should be well tolerated.

Due to the left atrial size judicious perioperative fluids are recommended. Medications like dexmedetomidine and other alpha 2 agonists are best avoided. Ketamine is also best avoided. If needed, anticholinergics can be used in the face of a clinically significant bradyarrhythmia (i.e., bradycardia with concurrent hypotension). If the patient is on an ACEi, recommend not giving this therapy the day of anesthesia.

Recommend obtaining a blood pressure on the patient to ensure it is <160mmHg. If the blood pressure is elevated recommend following ACVIM guidelines for systemic hypertension and treating if indicated.

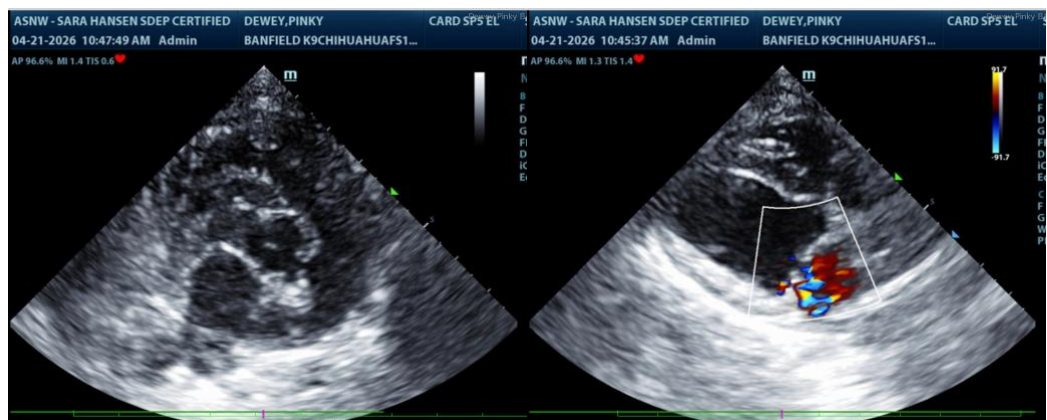

**The information and recommendations provided are based on the images presented by the referring veterinarian/sonographer. No evaluation can be communicated regarding pathology that was not visible in the image/video clips provided.**

Thank you for this referral. If the clinical or image interpretation does not parallel your findings or if I can be of any further assistance please contact me.

Sara Brethel DVM, DACVIM (Cardiology)



**PATIENT**

[info@SonoPath.com](mailto:info@SonoPath.com)

Pinky Dewey

**SPECIES**

Canine

**BREED**

Chihuahua

**SEX**

Spayed Female

**AGE**

11.5 Years

**WEIGHT**

14.6 Pounds

**INTERPRETED BY**

Sara Brethel, DVM,  
DACVIM (Cardiology)

**IMAGING  
PERFORMED BY**

Sara Hansen

**HOSPITAL NAME**

BPH South Eugene

**REFERRING VET**

Dr. Schmidt

**INVOICE**

36669

**DATE**

4/21/26