

**PATIENT**

Spock Olendese

**SPECIES**

Canine

**BREED**

Terrier

**SEX**

Neutered Male

**AGE**

13 Years

**WEIGHT**

13.6 pounds

**INTERPRETED BY**

Sara Brethel DVM,  
 DACVIM (Cardiology)

**IMAGING PERFORMED BY**

Sara Hansen

**HOSPITAL NAME**

Echo Hollow Vet  
 Hospital

**REFERRING VET**

Dr. Srch-Thaden

**INVOICE**

15156

**DATE**

04/16/26

**PRESENTING CLINICAL SIGNS**

Findings: Patient presented BAR. O brought patient to us on 03/11/26 for an annual exam. Dental disease. Grade 4/4. Heart murmur - Left. Grade 5/6. Captured chest rads and Panel G on 03/11/26. O declined Blood Pressure reading. ABNORMAL Labwork Values: CBC WNL Elevated CRE 1.5 mg/dL BUN 19 mg/dL T4 2.2 ug/dL For ECHO Only: Blood Pressure: Owner declined. HR/RR/BP: 100 bpm. Is there a Heart Murmur? If so, please grade. Heart murmur is 5/6

**ULTRASONOGRAPHIC EXAMINATION OF THE HEART**

CANINE CARDIAC PARAMETERS	MR VMAX (m/s)	TR VMAX (m/s)	LA/AO (M-Mode)	LA/AO (Heart Base; Swe)	FS (%)	EF (%)	EPSS (cm)
NORMAL PARAMETER	4.5-5.5	<2.7	1.3	Up to 1.6	28-40	40-100	<0.6
PATIENT	5.53	--	1.25	1.31	40	--	0.16
CANINE CARDIAC PARAMETERS	HR (BPM)	AV VMAX (m/s)	PV MAX (m/s)	BODY WEIGHT (kg)	LAD LA MAX 4 Chamber	LVIDd Avg; 2D and m-mode short axis (cm)	LVIDs Avg; 2D and m-mode short axis (cm)
NORMAL PARAMETER	50-100	0.7-1.7	0.7-1.6				
PATIENT	NM	1.29	0.89	6.18	2.7	2.25	1.35

**Cardiac Presentation**

The mitral valve leaflets are mildly thickened with mild mitral regurgitation posteriorly directed. There is no prolapse of the mitral valve leaflets. The left atrial size is normal. Left ventricular internal dimensions during diastole are within normal limits and systolic function is preserved in the face of mitral regurgitation. There is normal right atrial size without tricuspid regurgitation. There is no prolapse of the tricuspid valve leaflets and no evidence of pulmonary hypertension based upon tricuspid regurgitant velocities. The right ventricle subjectively appears normal in structure and function. The aortic and pulmonic valves have normal morphology and the corresponding outflow velocities are within normal limits. There is no evidence of pulmonic or aortic insufficiency. The aorta appears normal. The pulmonary artery and associated branches appear normal. There is no evidence of pleural effusion, pericardial effusion, or intracardiac masses.

**ECG**

Normal sinus rhythm. Blood pressures are within normal limits that are reported.

**ULTRASONOGRAPHIC FINDINGS**

- Degenerative valve disease ACVIM stage B1.

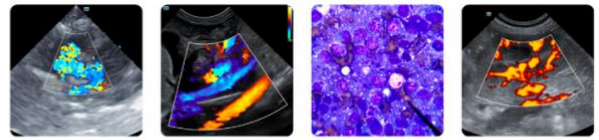

**PATIENT**

Spock Olendese

**SPECIES**

Canine

**BREED**

Terrier

**SEX**

Neutered Male

**AGE**

13 Years

**WEIGHT**

13.6 pounds

**INTERPRETED BY**

Sara Brethel DVM,  
 DACVIM (Cardiology)

**IMAGING PERFORMED BY**

Sara Hansen

**HOSPITAL NAME**

Echo Hollow Vet  
 Hospital

**REFERRING VET**

Dr. Srch-Thaden

**INVOICE**

15156

**DATE**

04/16/26

**INTERPRETATION OF THE FINDINGS & FURTHER RECOMMENDATIONS**

The patient has degenerative valve disease ACVIM stage B1 and no cardiac medications are indicated at this time. Since this can be a progressive condition, serial monitoring is recommended. A recheck echocardiogram is recommended in 10-12 months. A sooner recheck is recommended if the patient develops cardiovascular clinical signs or the heart murmur is worsening in intensity. Elective anesthetic procedures should be well tolerated.

Standard perioperative fluid rates should be well-tolerated. Medications like dexmedetomidine and other alpha 2 agonists are best avoided. Ketamine is also best avoided. Anticholinergics can be used in the case of a clinically significant bradyarrhythmia (i.e., bradycardia with concurrent hypotension). If the patient is on an ACEi, recommend not giving this therapy the day of anesthesia.

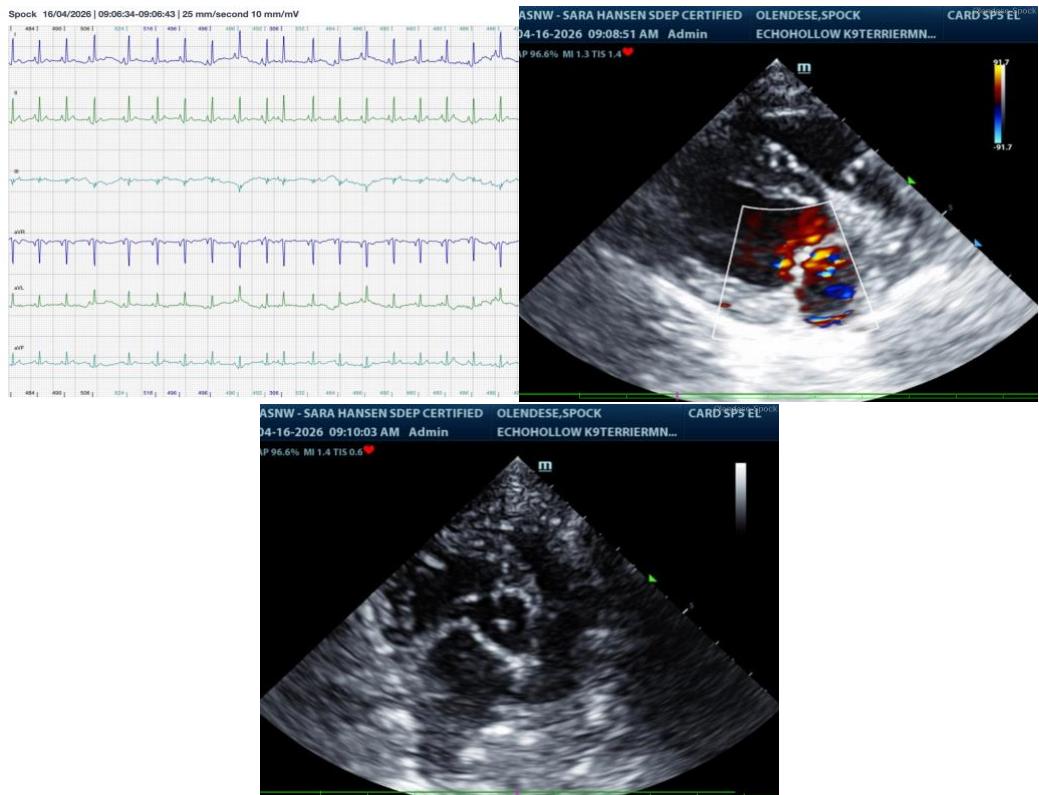

The information and recommendations provided are based on the images presented by the referring veterinarian/sonographer. No evaluation can be communicated regarding pathology that was not visible in the image/video clips provided.

Thank you for this referral. If the clinical or image interpretation does not parallel your findings or if I can be of any further assistance please contact me.

Sara Brethel DVM, DACVIM (Cardiology)

[info@SonoPath.com](mailto:info@SonoPath.com)

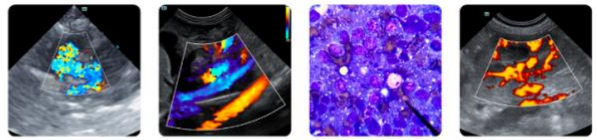

**PATIENT**

Spock Olendese

**SPECIES**

Canine

**BREED**

Terrier

**SEX**

Neutered Male

**AGE**

13 Years

**WEIGHT**

13.6 pounds

**INTERPRETED BY**

Sara Brethel DVM,  
DACVIM (Cardiology)

**IMAGING PERFORMED BY**

Sara Hansen

**HOSPITAL NAME**

Echo Hollow Vet  
Hospital

**REFERRING VET**

Dr. Srch-Thaden

**INVOICE**

15156

**DATE**

04/16/26