



**PATIENT**

Reina Molina

**SPECIES**

Canine

**BREED**

Maltese

**SEX**

Spayed Female

**AGE**

11 Years

**WEIGHT**

8.6 Pounds

**INTERPRETED BY**

Sara Brethel DVM,  
DACVIM (Cardiology)

**IMAGING PERFORMED BY**

Sorbo

**HOSPITAL NAME**

JM Pet Resort & VC

**REFERRING VET**

Dr. Sorbo

**INVOICE**

36577

**DATE**

4/13/26

**PRESENTING CLINICAL SIGNS**

History of murmur and elevated AlkP. Quick scan of the adrenal glands confirms R adrenal gland markedly enlarged - suspect ADH.

Abnormal PE/Chem/CBC/UA Results: Reported murmur at rDVM, none heard here today. Alk Phosphatase 1723 U/L in March 2026. Avg doppler BP under butorphanol/alfaxan: 196mmHg.

**ULTRASONOGRAPHIC EXAMINATION OF THE HEART**

CANINE CARDIAC PARAMETERS	MR VMAX (m/s)	TR VMAX (m/s)	LA/AO (M-Mode)	LA/AO (Heart Base; Swe)	FS (%)	EF (%)	EPSS (cm)
<b>NORMAL PARAMETER</b>	4.5-5.5	<2.7	1.3	Up to 1.6	28-40	40-100	<0.6
<b>PATIENT</b>	--	--	NM	1.39	40.47	--	NM
CANINE CARDIAC PARAMETERS	HR (BPM)	AV VMAX (m/s)	PV MAX (m/s)	BODY WEIGHT (kg)	LAD LA MAX 4 Chamber	LVIDd Avg; 2D and m-mode short axis (cm)	LVIDs Avg; 2D and m-mode short axis (cm)
<b>NORMAL PARAMETER</b>	50-100	0.7-1.7	0.7-1.6				
<b>PATIENT</b>	--	~1.7	~1.0	3.9	2.32	2.1	1.25

\*No other measurements were obtained.

**Cardiac Presentation**

The mitral valve leaflets are mildly thickened without mitral regurgitation. There is billowing of the mitral valve leaflets. The left atrial size is normal. Left ventricular internal dimensions during diastole are within normal limits and systolic function is preserved in the face of mitral regurgitation. There is normal right atrial size without tricuspid regurgitation. There is no prolapse of the tricuspid valve leaflets and no evidence of pulmonary hypertension based upon tricuspid regurgitant velocities. The right ventricle subjectively appears normal in structure and function. The aortic and pulmonic valves have normal morphology and the corresponding outflow velocities are within normal limits. There is trace aortic insufficiency. There is no evidence of pulmonic insufficiency. The aorta appears normal. The pulmonary artery and associated branches appear normal. There is no evidence of pleural effusion, pericardial effusion, or intracardiac masses.

**ULTRASONOGRAPHIC FINDINGS**

- Mild thickening of the mitral valve leaflets
- Billowing of the mitral valve leaflet
- No mitral regurgitation



## PATIENT

- Trace aortic insufficiency

Reina Molina

## SPECIES

Canine

## BREED

Maltese

## SEX

Spayed Female

## AGE

11 Years

## WEIGHT

8.6 Pounds

## INTERPRETED BY

Sara Brethel DVM,  
DACVIM (Cardiology)

## IMAGING PERFORMED BY

Sorbo

## HOSPITAL NAME

JM Pet Resort & VC

## REFERRING VET

Dr. Sorbo

## INVOICE

36577

## DATE

4/13/26

## INTERPRETATION OF THE FINDINGS & FURTHER RECOMMENDATIONS

The patient has degenerative valve disease ACVIM stage B1 and no cardiac medications are indicated at this time. Since this can be a progressive condition, serial monitoring is recommended. A recheck echocardiogram is recommended in 10-12 months. A sooner recheck is recommended if the patient develops cardiovascular clinical signs or the heart murmur is worsening in intensity. Elective anesthetic procedures should be well tolerated.

The blood pressure reported is increased and it's recommended to ensure this value does not represent systemic hypertension. Recommend following ACVIM guidelines for systemic hypertension and treating if indicated with either ace inhibitors, amlodipine, or a combination of the two therapies.

Standard perioperative fluid rates should be well-tolerated. Medications like dexmedetomidine and other alpha 2 agonists are best avoided. Ketamine is also best avoided. Anticholinergics can be used in the case of a clinically significant bradyarrhythmia (i.e., bradycardia with concurrent hypotension). If the patient is on an ACEi, recommend not giving this therapy the day of anesthesia.

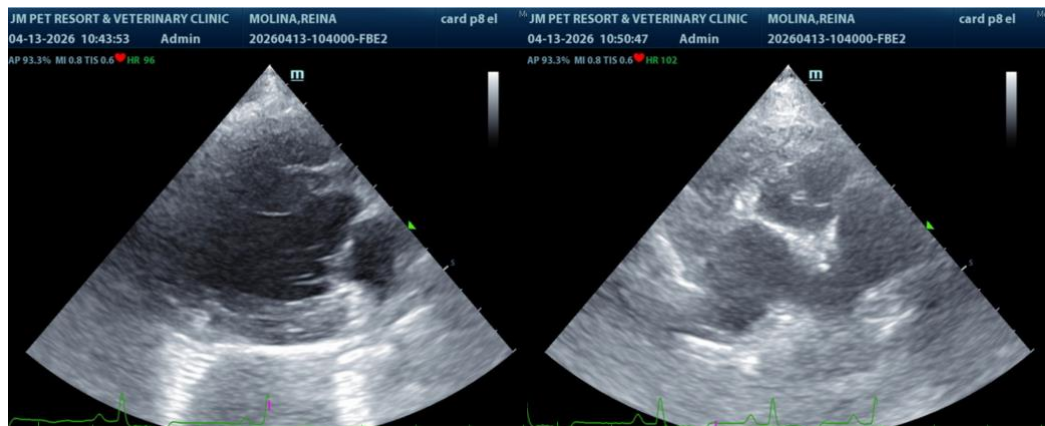

**The information and recommendations provided are based on the images presented by the referring veterinarian/sonographer. No evaluation can be communicated regarding pathology that was not visible in the image/video clips provided.**

Thank you for this referral. If the clinical or image interpretation does not parallel your findings or if I can be of any further assistance please contact me.

Sara Brethel DVM, DACVIM (Cardiology)

[info@SonoPath.com](mailto:info@SonoPath.com)