



PATIENT

Freddy Ringo

SPECIES

Canine

BREED

Mini Australian Shepherd

SEX

Neutered Male

AGE

13 Years

WEIGHT

38.2 Pounds

INTERPRETED BY

Sara Brethel, DVM,
DACVIM (Cardiology)

IMAGING PERFORMED BY

Sara Hansen

HOSPITAL NAME

Alpine AH

REFERRING VET

Dr. Wolf

INVOICE

36463

DATE

3/31/26

PRESENTING CLINICAL SIGNS

Recommendations:

- Recommended owner to continue monitoring mass at home for signs of malignancy i.e. rapid growth, irritation, ulceration, etc.
- Educated owner on heart murmurs and recommended echocardiogram to evaluate heart condition. Discussed benefit of assessing heart condition to evaluate anesthetic protocols for future dental procedure. Discussed echocardiogram, TxR, BNP. Monitor for increase in coughing, exercise intolerance, syncopal episodes.
- Recommended owner monitor for vaccine reaction i.e. facial swelling, hives, vomiting, diarrhea. If symptoms occur, recommended owner seek emergency medical attention.

Declined by owner:

- Bordetella vaccine

Vaccines administered:

- Rabies 3 year SQ right rear [SERIAL #: 18671 EXP: 04/23/27]
- Leptospirosis booster SQ left rear [SERIAL #: 49210e EXP: 02/18/27]

Next appointment: PRN

- Dr. Wolf
- Tech: SN

Is there a Heart Murmur? If so, please grade:

- 4/6

ULTRASONOGRAPHIC EXAMINATION OF THE HEART

CANINE CARDIAC PARAMETERS	MR VMAX (m/s)	TR VMAX (m/s)	LA/AO (M-Mode)	LA/AO (Heart Base; Swe)	FS (%)	EF (%)	EPSS (cm)
NORMAL PARAMETER	4.5-5.5	<2.7	1.3	Up to 1.6	28-40	40-100	<0.6
PATIENT	6.43		1.68	1.47	47.89	--	0.14



PATIENT

Freddy Ringo

SPECIES

Canine

BREED

Mini Australian Shepherd

SEX

Neutered Male

AGE

13 Years

WEIGHT

38.2 Pounds

INTERPRETED BY

Sara Brethel, DVM,
DACVIM (Cardiology)

IMAGING PERFORMED BY

Sara Hansen

HOSPITAL NAME

Alpine AH

REFERRING VET

Dr. Wolf

INVOICE

36463

DATE

3/31/26

CANINE CARDIAC PARAMETERS	HR (BPM)	AV VMAX (m/s)	PV MAX (m/s)	BODY WEIGHT (kg)	LAD LA MAX 4 Chamber	LVIDd Avg; 2D and m-mode short axis (cm)	LVIDs Avg; 2D and m-mode short axis (cm)
NORMAL PARAMETER	50-100	0.7-1.7	0.7-1.6				
PATIENT	--	1.41	0.86	17.36	4.4	4.03	2.1

Cardiac Presentation

The mitral valve leaflets are mildly thickened with mild mitral regurgitation posteriorly directed. There is no prolapse of the mitral valve leaflets. The left atrial size is mildly increased on long axis assessment. Left ventricular internal dimensions are normal, however, meet epic criteria, and systolic function is preserved in the face of mitral regurgitation. There is normal right atrial size without tricuspid regurgitation. There is no prolapse of the tricuspid valve leaflets and no evidence of pulmonary hypertension based upon tricuspid regurgitant velocities. The right ventricle subjectively appears normal in structure and function. The aortic and pulmonic valves have normal morphology and the corresponding outflow velocities are within normal limits. There is no evidence of pulmonic or aortic insufficiency. The aorta appears normal. The pulmonary artery and associated branches appear normal. There is no evidence of pleural effusion, pericardial effusion, or intracardiac masses.

ULTRASONOGRAPHIC FINDINGS

- Degenerative valve disease, ACVIM stage B-2
- Mild left atrial enlargement on long axis assessment

INTERPRETATION OF THE FINDINGS & FURTHER RECOMMENDATIONS

The patient has degenerative valve disease ACVIM stage B2 and pimobendan therapy at 0.27-0.32mg/kg PO q12 is recommended. This will be a lifelong therapy. A recheck echocardiogram is recommended in 4-6 months to monitor the condition since starting pimobendan. A sooner recheck is recommended if the patient develops cardiovascular clinical signs or the heart murmur is worsening in intensity. The client should start monitoring respiratory rate and effort at home if not already doing so. The resting respiratory rate should be < 35-40 breathes/minute when the patient is resting or sleeping. If the breathing rates are increasing, then chest radiographs are recommended.

Recommend obtaining a blood pressure on the patient to ensure it is <160mmHg. If the blood pressure is elevated recommend following ACVIM guidelines for systemic hypertension and treating if indicated.

Judicious perioperative fluids are recommended due to the increased left atrial size. Medications like dexmedetomidine and other alpha 2 agonists are best avoided. Ketamine is also best avoided. If needed, anticholinergics can be used in the face of a clinically significant bradyarrhythmia (i.e.,



PATIENT

Freddy Ringo

SPECIES

Canine

BREED

Mini Australian Shepherd

SEX

Neutered Male

AGE

13 Years

WEIGHT

38.2 Pounds

INTERPRETED BY

Sara Brethel, DVM,
DACVIM (Cardiology)

IMAGING PERFORMED BY

Sara Hansen

HOSPITAL NAME

Alpine AH

REFERRING VET

Dr. Wolf

INVOICE

36463

DATE

3/31/26

bradycardia with concurrent hypotension). If the patient is on an ACEi, recommend not giving this therapy the day of anesthesia.

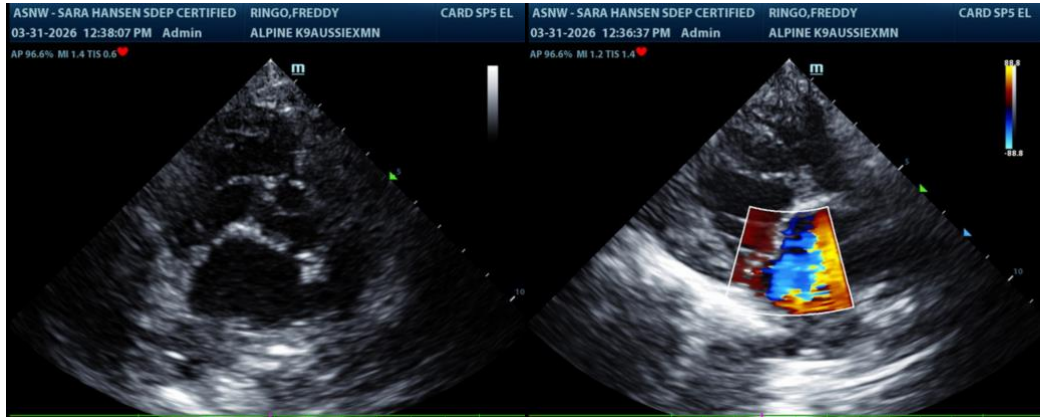

The information and recommendations provided are based on the images presented by the referring veterinarian/sonographer. No evaluation can be communicated regarding pathology that was not visible in the image/video clips provided.

Thank you for this referral. If the clinical or image interpretation does not parallel your findings or if I can be of any further assistance please contact me.

Sara Brethel DVM, DACVIM (Cardiology)

info@SonoPath.com