



PATIENT

Lando Lockhart

SPECIES

Feline

BREED

DSH

SEX

Neutered Male

AGE

8 Months

WEIGHT

3.9 kg

INTERPRETED BY

Sara Brethel, DVM,
DACVIM (Cardiology)

IMAGING PERFORMED BY

Dr. Lacovides

HOSPITAL NAME

Tuxedo Animal
Hospital

REFERRING VET

Dr. Chhabra

INVOICE

14350

DATE

03/16/26

PRESENTING CLINICAL SIGNS

- Cat has been panting with exercise/play. Doesn't slow him down wants to keep playing
- Has been doing this ever since they've owned the cat for a few months now
- No other signs (no cough, wheeze, etc.)
- Cat otherwise thriving

Abnormal PE/Chem/CBC/UA Results: NSF

ULTRASONOGRAPHIC EXAMINATION OF THE HEART

FELINE CARDIAC PARAMETERS	BODY WEIGHT (kg)	HR (BPM)	IVSd (cm)	LVIDd (cm)	LVWd (cm)	FS (%)	EF (%)
NORMAL PARAMETER	-----	150-240	0.3-0.6	1.0-2.1	0.25-0.6	35-67	80-100
PATIENT	3.9	NM	0.32	1.53	0.4	54.24	NM
FELINE CARDIAC PARAMETERS	LA/AO (M-mode)	LA/AO HEART BASE (Sisson)	LAD LA MAX 4 Chamber		LVOT VEL. (m/s)	RVOT VEL. (m/s)	LVIDS (m/)
NORMAL PARAMETER	<1.5	1.6	0.7-1.7		<1.6	<1.3	
PATIENT	1.48	1.0	--		1.15	0.82	0.70
Adapted from June Boon, Veterinary Echocardiography, 1998							
Sisson D et al. JVIM 1991; 5: 232, Jacobs et al. Am J Vet Res 1985; 46:1705							

Cardiac Presentation

The mitral valve leaflets are normal and there is no mitral regurgitation. The left atrial size is normal. There is no evidence of systolic anterior motion of the mitral valve and no evidence of a left ventricular outflow tract obstruction. Left ventricular systolic and diastolic function is within normal limits. There is no evidence of left ventricular concentric hypertrophy. There is normal right atrial size without evidence of tricuspid regurgitation. There is no prolapse of the tricuspid valve leaflets and no evidence of pulmonary hypertension on the images provided. The right ventricle appears normal in structure and function subjectively. The aortic and pulmonic valves have normal morphology and the corresponding outflow velocities are within normal limits. There is no evidence of pulmonic or aortic insufficiency. The aorta appears normal. The pulmonary artery and associated branches appear normal. There is no evidence of pleural effusion, pericardial effusion, or intracardiac masses.

ULTRASONOGRAPHIC FINDINGS

- Structurally normal heart.

INTERPRETATION OF THE FINDINGS & FURTHER RECOMMENDATIONS



PATIENT

Lando Lockhart

SPECIES

Feline

BREED

DSH

SEX

Neutered Male

AGE

8 Months

WEIGHT

3.9 kg

INTERPRETED BY

Sara Brethel, DVM,
DACVIM (Cardiology)

IMAGING PERFORMED BY

Dr. Lacovides

HOSPITAL NAME

Tuxedo Animal
Hospital

REFERRING VET

Dr. Chhabra

INVOICE

14350

DATE

03/16/26

The heart is structurally normal. A cardiac cause for the panting with exercise in play is not identified. The chest radiographs do not identify any cause for the open mouth breathing either. There is no evidence of cardiogenic pulmonary edema. Can consider doing a otoscopic examination to ensure no polyps or abnormalities are identified there. A recheck echo is not needed unless the patient develops a heart murmur or an arrhythmia.

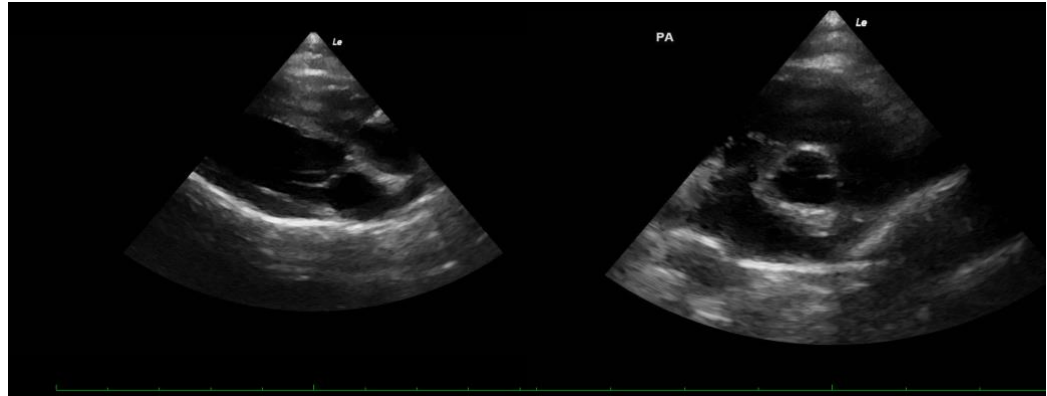

The information and recommendations provided are based on the images presented by the referring veterinarian/sonographer. No evaluation can be communicated regarding pathology that was not visible in the image/video clips provided.

Thank you for this referral. If the clinical or image interpretation does not parallel your findings or if I can be of any further assistance please contact me.

Sara Brethel, DVM, DACVIM (Cardiology)

info@SonoPath.com