



PATIENT

Mithril Gazaneo

SPECIES

Feline

BREED

Siberian

SEX

Neutered Male

AGE

2 Years 5 Months

WEIGHT

7.05 Pounds

INTERPRETED BY

Sara Brethel DVM,
 DACVIM (Cardiology)

IMAGING PERFORMED BY

Rebecca Hamilton

HOSPITAL NAME

Bond Vet Montclair

REFERRING VET

Dr. Sposato

INVOICE

35870

DATE

2/16/26

PRESENTING CLINICAL SIGNS

- Incidental grade 2/6 parasternal murmur heard on exam
- Asymptomatic
- Abnormal PE/Chem/CBC/UA Results: 2/10/26: CBC/Chem/ proBNP. Mild inc. in platelets, otherwise NSF

ULTRASONOGRAPHIC EXAMINATION OF THE HEART

FELINE CARDIAC PARAMETERS	BODY WEIGHT (kg)	HR (BPM)	IVSd (cm)	LVIDd (cm)	LVWd (cm)	FS (%)	EF (%)
NORMAL PARAMETER	-----	150-240	0.3-0.6	1.0-2.1	0.25-0.6	35-67	80-100
PATIENT	3.2	NM	0.54	1.57	0.45	61.78	NM
FELINE CARDIAC PARAMETERS	LA/AO (M-mode)	LA/AO HEART BASE (Sisson)	LAD LA MAX 4 Chamber		LVOT VEL. (m/s)	RVOT VEL. (m/s)	IVRT (m/)
NORMAL PARAMETER	<1.5	1.6	0.7-1.7		<1.6	<1.3	40-60
PATIENT	1.33	1.44	NM		1.1	1.07	NM

Adapted from June Boon, Veterinary Echocardiography, 1998
 Sisson D et al. JVIM 1991; 5: 232, Jacobs et al. Am J Vet Res 1985; 46:1705

LVIDs: 0.6

Cardiac Presentation

The left atrium is within normal limits. The mitral valve leaflets are normal and there is no mitral regurgitation. There is no evidence of systolic anterior motion of the mitral valve and no evidence of a left ventricular outflow tract obstruction. There is equivocal concentric hypertrophy of the left ventricle. The right atrium is normal. The tricuspid valve is normal without evidence of tricuspid regurgitation. The right ventricle appears to have preserved systolic function subjectively. The aortic and pulmonic valves are normal without evidence of insufficiency. Aortic and pulmonic outflow velocities are within normal limits. The aorta and PA are normal along with the associated PA branches. There is no evidence of pleural effusion, pericardial effusion, or intracardiac masses.

ULTRASONOGRAPHIC FINDINGS

- Equivocal concentric hypertrophy

INTERPRETATION OF THE FINDINGS & FURTHER RECOMMENDATIONS

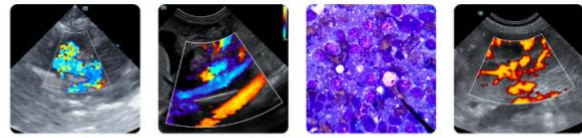

PATIENT

Mithril Gazaneo

SPECIES

Feline

BREED

Siberian

SEX

Neutered Male

AGE

2 Years 5 Months

WEIGHT

7.05 Pounds

INTERPRETED BY

Sara Brethel DVM,
DACVIM (Cardiology)

IMAGING PERFORMED BY

Rebecca Hamilton

HOSPITAL NAME

Bond Vet Montclair

REFERRING VET

Dr. Sposato

INVOICE

35870

DATE

2/16/26

The patient has equivocal concentric hypertrophy, and no cardiac therapies are recommended at this time. Given the patient's age, hyperthyroidism and hypertension are considered less likely, however, can ensure patient is normotensive and euthyroid. A recheck echo is recommended in 10-12 months, sooner if the patient develops any cardiovascular clinical signs or the murmur is changing in intensity. Standard perioperative fluid rates should be well-tolerated. Medications like dexmedetomidine and other alpha 2 agonists are best avoided. Ketamine is also best avoided. Anticholinergics can be used in the case of a clinically significant bradyarrhythmia (i.e., bradycardia with concurrent hypotension). If the patient is on an ACEi, recommend not giving this therapy the day of anesthesia.

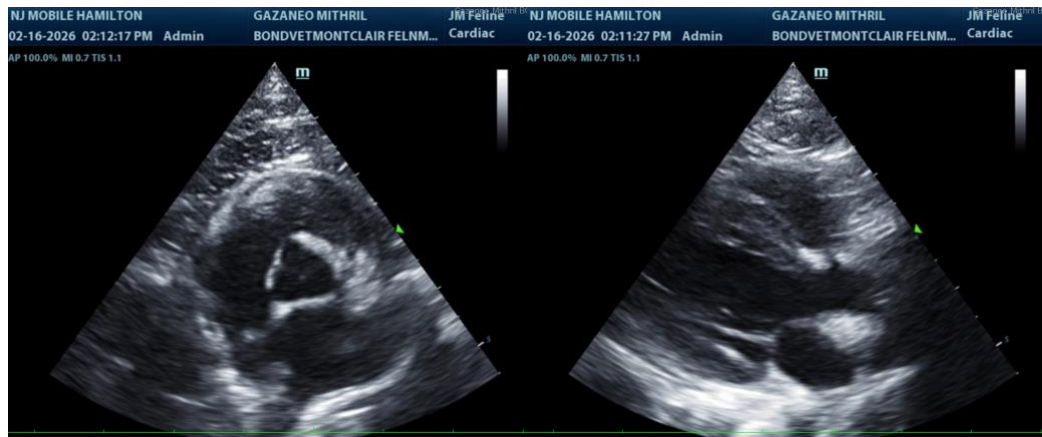

The information and recommendations provided are based on the images presented by the referring veterinarian/sonographer. No evaluation can be communicated regarding pathology that was not visible in the image/video clips provided.

Thank you for this referral. If the clinical or image interpretation does not parallel your findings or if I can be of any further assistance please contact me.

Sara Brethel DVM, DACVIM (Cardiology)

info@SonoPath.com