



PATIENT

Chili Sassone

SPECIES

Canine

BREED

Chihuahua

SEX

Neutered Male

AGE

9 Years

WEIGHT

15 Pounds

INTERPRETED BY

Sara Brethel DVM,
DACVIM (Cardiology)

IMAGING PERFORMED BY

Julia Bakker, DVM

HOSPITAL NAME

Orange Blossom VI

REFERRING VET

Dr. Allen

INVOICE

35157

DATE

12/30/25

PRESENTING CLINICAL SIGNS

History: Patient was previously diagnosed with late stage B2 MVD with moderate left sided cardiomegaly Vetmedin 0.25mg/kg po BID Enalapril 0.5mg/kg po BID Currently taking both compounded as liquids. Cough is improved but still present.

ULTRASONOGRAPHIC EXAMINATION OF THE HEART

CANINE CARDIAC PARAMETERS	MR VMAX (m/s)	TR VMAX (m/s)	LA/AO (M-Mode)	LA/AO (Heart Base; Swe)	FS (%)	EF (%)	EPSS (cm)
NORMAL PARAMETER	4.5-5.5	<2.7	1.3	Up to 1.6	28-40	40-100	<0.6
PATIENT	5.99	3.14	NM	2.15	54.54	--	NM
CANINE CARDIAC PARAMETERS	HR (BPM)	AV VMAX (m/s)	PV MAX (m/s)	BODY WEIGHT (kg)	LAD LA MAX 4 Chamber	LVIDd Avg; 2D and m-mode short axis (cm)	LVIDs Avg; 2D and m-mode short axis (cm)
NORMAL PARAMETER	50-100	0.7-1.7	0.7-1.6				
PATIENT	--	2.11	NM	6.8	3.9	3.3	1.5

Cardiac Presentation

The mitral valve leaflets are moderately thickened with moderate mitral regurgitation posteriorly directed. There is moderate prolapse of the mitral valve leaflets. The left atrial size is severely increased. Left ventricular internal dimensions during diastole are increased and systolic function is preserved in the face of mitral regurgitation. There is normal right atrial size with mild tricuspid regurgitation. There is no prolapse of the tricuspid valve leaflets. There is mild pulmonary hypertension based upon tricuspid regurgitant velocities. The right ventricle subjectively appears normal in structure and function. The aortic and pulmonic valves have normal morphology and the corresponding outflow velocities are within normal limits. There is no evidence of pulmonic or aortic insufficiency. The aorta appears normal. The pulmonary artery and associated branches appear normal. There is no evidence of pleural effusion, pericardial effusion, or intracardiac masses.

ULTRASONOGRAPHIC FINDINGS

- Degenerative valve disease, ACVIM stage B-2
- Mild degeneration of the tricuspid valve without evidence of significant pulmonary hypertension

INTERPRETATION OF THE FINDINGS & FURTHER RECOMMENDATIONS



PATIENT

Chili Sassone

SPECIES

Canine

BREED

Chihuahua

SEX

Neutered Male

AGE

9 Years

WEIGHT

15 Pounds

INTERPRETED BY

Sara Brethel DVM,
DACVIM (Cardiology)

IMAGING PERFORMED BY

Julia Bakker, DVM

HOSPITAL NAME

Orange Blossom VI

REFERRING VET

Dr. Allen

INVOICE

35157

DATE

12/30/25

The patient continues to have degenerative valve disease. There appears to be progressive left atrial enlargement. Recommend optimizing pimobendan therapy. If the patient requires liquid, I recommend the patient be on brand name Vetmedin at a dose of 0.27-0.32 mg/kg twice daily. Compounded formulations, specifically liquids, are not always made allowing the drug to be stable over a period of time. The cough may be secondary to main stem bronchi compression. If the cough is progressive, recommend obtaining chest radiographs to ensure there is no evidence of pulmonary edema.

The client should start monitoring respiratory rate and effort at home if not already doing so. The resting respiratory rate should be < 35-40 breathes/minute when the patient is resting or sleeping. If the breathing rates are increasing, then chest radiographs are recommended.

Recommend obtaining a blood pressure on the patient to ensure it is <160mmHg. If the blood pressure is elevated recommend following ACVIM guidelines for systemic hypertension and treating if indicated.

Recheck echo is recommended in 4-6 months to monitor for any continued progression.

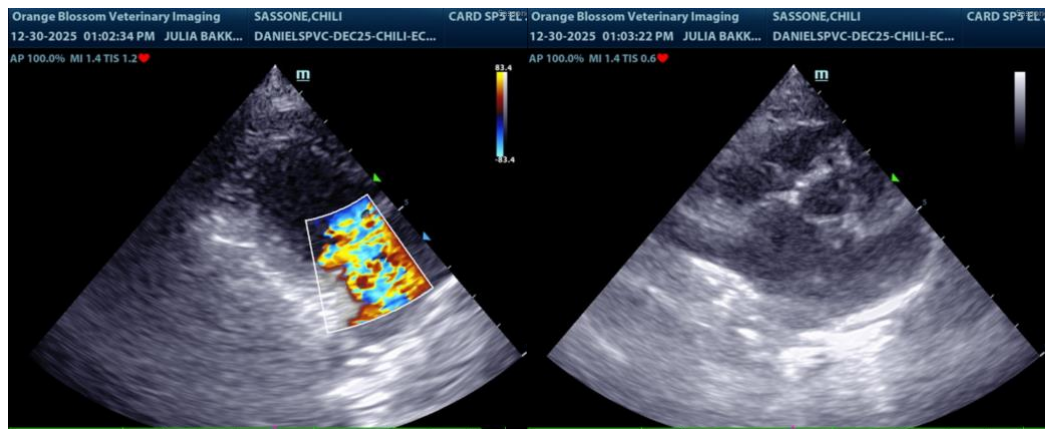

The information and recommendations provided are based on the images presented by the referring veterinarian/sonographer. No evaluation can be communicated regarding pathology that was not visible in the image/video clips provided.

Thank you for this referral. If the clinical or image interpretation does not parallel your findings or if I can be of any further assistance please contact me.

Sara Brethel DVM, DACVIM (Cardiology)

info@SonoPath.com