



PATIENT

Rosalita Sterns

SPECIES

Feline

BREED

DLH

SEX

Spayed Female

AGE

15 Years

WEIGHT

10.31 Pounds

INTERPRETED BY

Sara Brethel DVM,
 DACVIM (Cardiology)

IMAGING PERFORMED BY

Sara Hansen

HOSPITAL NAME

Albany AH

REFERRING VET

Dr. Hunt

INVOICE

35125

DATE

12/29/25

PRESENTING CLINICAL SIGNS

History: Clinical Exam Findings: Hx of DM, currently attempting to regulate with Glargine Patient recently presented with heart murmur (Grade 3 left parasternal heart murmur) and polyphagia BP - avg 120 mmHg systolic with doppler high proBNP noted - 259 FreeT4 performed - wnl ABNORMAL Labwork Values N/A For ECHO Only: Blood Pressure Avg 120 mm/Hg systolic with doppler HR/RR/BP: 200/32 120 Is there a Heart Murmur? If so, please grade. Grade 3 left parasternal heart murmur.

ULTRASONOGRAPHIC EXAMINATION OF THE HEART

FELINE CARDIAC PARAMETERS	BODY WEIGHT (kg)	HR (BPM)	IVSd (cm)	LVIDd (cm)	LVWd (cm)	FS (%)	EF (%)
NORMAL PARAMETER	-----	150-240	0.3-0.6	1.0-2.1	0.25-0.6	35-67	80-100
PATIENT	4.68	NM	0.56	1.3	0.64	46.15	--
FELINE CARDIAC PARAMETERS	LA/AO (M-mode)	LA/AO HEART BASE (Sisson)	LAD LA MAX 4 Chamber		LVOT VEL. (m/s)	RVOT VEL. (m/s)	IVRT (m/)
NORMAL PARAMETER	<1.5	1.6	0.7-1.7		<1.6	<1.3	40-60
PATIENT	1.29	1.33	--		0.79	2.5	NM
Adapted from June Boon, Veterinary Echocardiography, 1998 Sisson D et al. JVIM 1991; 5: 232, Jacobs et al. Am J Vet Res 1985; 46:1705							

LVIDs: 0.7, MR VMAX: 2.29

Cardiac Presentation

The left atrium is within normal limits. The mitral valve leaflets are normal and there is trivial mitral regurgitation. There is no evidence of systolic anterior motion of the mitral valve and no evidence of a left ventricular outflow tract obstruction. There is concentric hypertrophy of the left ventricle. The right atrium is normal. The tricuspid valve is normal without evidence of tricuspid regurgitation. The right ventricle appears to have preserved systolic function subjectively. The aortic and pulmonic valves are normal without evidence of insufficiency. Aortic outflow velocities are normal. There is evidence of a dynamic right ventricular outflow tract obstruction. The aorta and PA are normal along with the associated PA branches. There is no evidence of pleural effusion, pericardial effusion, or intracardiac masses.

ULTRASONOGRAPHIC FINDINGS

- Left ventricular concentric hypertrophy (mild)
- Normal left atrial size
- Trivial mitral regurgitation
- Dynamic right ventricular outflow tract obstruction (benign)



PATIENT

Rosalita Sterns

SPECIES

Feline

BREED

DLH

SEX

Spayed Female

AGE

15 Years

WEIGHT

10.31 Pounds

INTERPRETED BY

Sara Brethel DVM,
 DACVIM (Cardiology)

IMAGING PERFORMED BY

Sara Hansen

HOSPITAL NAME

Albany AH

REFERRING VET

Dr. Hunt

INVOICE

35125

DATE

12/29/25

INTERPRETATION OF THE FINDINGS & FURTHER RECOMMENDATIONS

The patient has evidence of left ventricular concentric hypertrophy and is classified as a stage B1 due to the normal left atrial size. If not already performed, it is recommended to ensure that patient's blood pressure is normal, and the patient is euthyroid. The reported blood pressure is within normal limits. If the patient is euthyroid and normotensive, then the patient has underlying hypertrophic cardiomyopathy. No cardiac medications are indicated at this time as the patient is at a low risk for complications associated with this condition. Since this can be a progressive condition, serial monitoring is recommended. It's recommended to recheck an echocardiogram in 6 months, sooner if the patient develops cardiovascular clinical signs.

If needed, anesthesia can be performed. Standard perioperative fluid rates should be well-tolerated. Medications like dexmedetomidine and other alpha 2 agonists are best avoided. Ketamine is also best avoided. Anticholinergics can be used in the case of a clinically significant bradyarrhythmia (i.e., bradycardia with concurrent hypotension). If the patient is on an ACEi, recommend not giving this therapy the day of anesthesia.

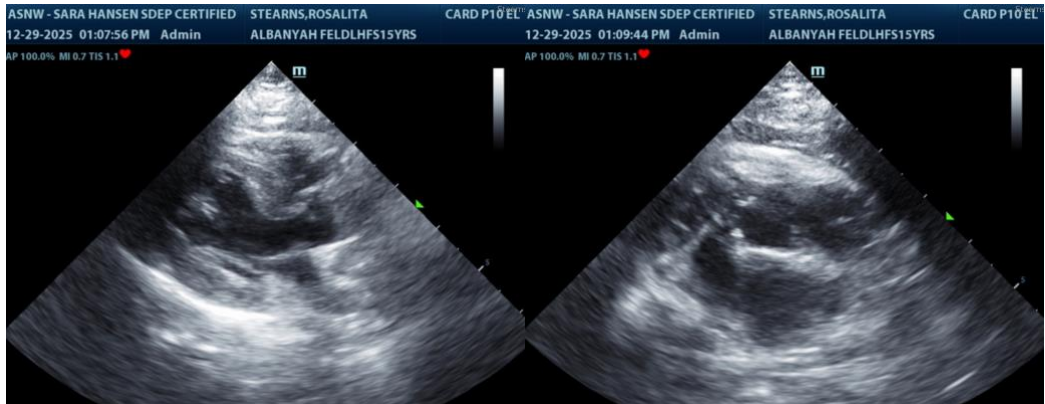

The information and recommendations provided are based on the images presented by the referring veterinarian/sonographer. No evaluation can be communicated regarding pathology that was not visible in the image/video clips provided.

Thank you for this referral. If the clinical or image interpretation does not parallel your findings or if I can be of any further assistance please contact me.

Sara Brethel DVM, DACVIM (Cardiology)

info@SonoPath.com