

PATIENT

Mona Denhartogh

SPECIES

Feline

BREED

Sphynx

SEX

Spayed Female

AGE

4 Years

WEIGHT

3.5 kg

INTERPRETED BY

Sara Brethel DVM,
 DACVIM (Cardiology)

IMAGING PERFORMED BY

Kelly Reschny

HOSPITAL NAME

Aldershot AH

REFERRING VET

Dr. Wallace

INVOICE

35411

DATE

1/15/26

PRESENTING CLINICAL SIGNS

History: Hx of suspect neurological event -abnormal movements including lifting her front paws, losing balance, falling backward, and having difficulty walking DDX: * Paroxysmal dyskinesia (breed-related Sphinx condition) * Focal seizure neurologically appropriate on examination No cardiac abnormalities noted.

ULTRASONOGRAPHIC EXAMINATION OF THE HEART

FELINE CARDIAC PARAMETERS	BODY WEIGHT (kg)	HR (BPM)	IVSd (cm)	LVIDd (cm)	LVWd (cm)	FS (%)	EF (%)
NORMAL PARAMETER	-----	150-240	0.3-0.6	1.0-2.1	0.25-0.6	35-67	80-100
PATIENT	3.5	NM	0.44	1.28	0.42	48.44	--
FELINE CARDIAC PARAMETERS	LA/AO (M-mode)	LA/AO HEART BASE (Sisson)	LAD LA MAX 4 Chamber		LVOT VEL. (m/s)	RVOT VEL. (m/s)	IVRT (m/)
NORMAL PARAMETER	<1.5	1.6	0.7-1.7		<1.6	<1.3	40-60
PATIENT	1.24	1.29	NM		0.85	0.83	NM

Adapted from June Boon, Veterinary Echocardiography, 1998
 Sisson D et al. JVIM 1991; 5: 232, Jacobs et al. Am J Vet Res 1985; 46:1705

LVIDs: 0.66, EPSS: 0.05

Cardiac Presentation

The mitral valve leaflets are normal and there is no mitral regurgitation. The left atrial size is normal. There is no evidence of systolic anterior motion of the mitral valve and no evidence of a left ventricular outflow tract obstruction. Left ventricular systolic and diastolic function is within normal limits. There is no evidence of left ventricular concentric hypertrophy. There is normal right atrial size without evidence of tricuspid regurgitation. There is no prolapse of the tricuspid valve leaflets and no evidence of pulmonary hypertension on the images provided. The right ventricle appears normal in structure and function subjectively. The aortic and pulmonic valves have normal morphology and the corresponding outflow velocities are within normal limits. There is no evidence of pulmonic or aortic insufficiency. The aorta appears normal. The pulmonary artery and associated branches appear normal. There is no evidence of pleural effusion, pericardial effusion, or intracardiac masses.

ULTRASONOGRAPHIC FINDINGS

- Structurally normal heart

INTERPRETATION OF THE FINDINGS & FURTHER RECOMMENDATIONS

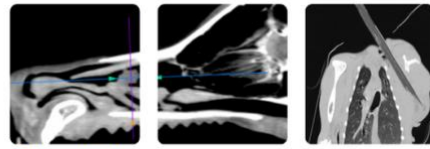

PATIENT

Mona Denhartogh

SPECIES

Feline

BREED

Sphynx

SEX

Spayed Female

AGE

4 Years

WEIGHT

3.5 kg

INTERPRETED BY

Sara Brethel DVM,
 DACVIM (Cardiology)

IMAGING PERFORMED BY

Kelly Reschny

HOSPITAL NAME

Aldershot AH

REFERRING VET

Dr. Wallace

INVOICE

35411

DATE

1/15/26

The heart is structurally normal and a cause for the patient's described events is not identified based on the images provided. Since this patient is an at-risk breed for developing cardiac disease, a recheck echocardiogram is recommended in 10-12 months, sooner if the patient is developing cardiovascular clinical signs or the patient develops a heart murmur.

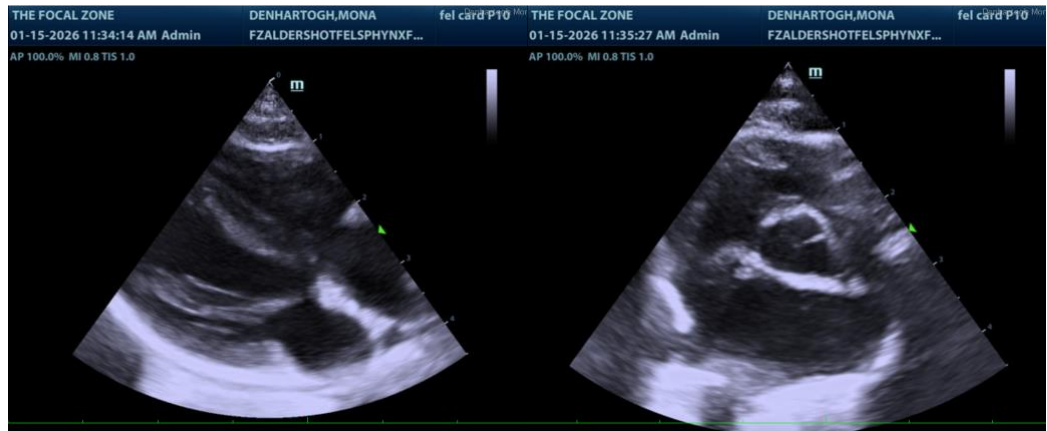

The information and recommendations provided are based on the images presented by the referring veterinarian/sonographer. No evaluation can be communicated regarding pathology that was not visible in the image/video clips provided.

Thank you for this referral. If the clinical or image interpretation does not parallel your findings or if I can be of any further assistance please contact me.

Sara Brethel DVM, DACVIM (Cardiology)

info@SonoPath.com