



PATIENT

Raven Weaver

SPECIES

Feline

BREED

DSH

SEX

Neutered Male

AGE

7

WEIGHT

14

INTERPRETED BY

Sara Brethel, DVM,
DACVIM (Cardiology)

IMAGING PERFORMED BY

Dr. Renee Ziegler-Post

HOSPITAL NAME

For Cats Only VC

REFERRING VET

Dr. Renee Ziegler-Post

INVOICE

35391

DATE

1/13/26

PRESENTING CLINICAL SIGNS

History: Cardiopet proBNP was 347

ULTRASONOGRAPHIC EXAMINATION OF THE HEART

FELINE CARDIAC PARAMETERS	BODY WEIGHT	HR (BPM)	IVSd (cm)	LVIDd (cm)	LVWd (cm)	FS (%)	EF (%)
NORMAL PARAMETER	-----	150-240	0.3-0.6	1.0-2.1	0.25-0.6	35-67	80-100
PATIENT	14	NM	0.56	1.54	0.47	60.38	--
FELINE CARDIAC PARAMETERS	LA/AO (M-mode)	LA/AO HEART BASE (Sisson)	LAD LA MAX 4 Chamber		LVOT VEL. (m/s)	RVOT VEL. (m/s)	IVRT (m/)
NORMAL PARAMETER	<1.5	1.6	0.7-1.7		<1.6	<1.3	40-60
PATIENT	NM	1.14	NM		NM	NM	NM

Adapted from June Boon, Veterinary Echocardiography, 1998
Sisson D et al. JVIM 1991; 5: 232, Jacobs et al. Am J Vet Res 1985; 46:1705

***It is not documented if the weight of the patient is lbs vs kgs. LVIDs: 0.57*

Cardiac Presentation

The mitral valve leaflets are normal and there is no mitral regurgitation. The left atrial size is normal. There is no evidence of systolic anterior motion of the mitral valve and no evidence of a left ventricular outflow tract obstruction. Left ventricular systolic and diastolic function is within normal limits. There is no evidence of left ventricular concentric hypertrophy, however, the interventricular septum measures equivocally hypertrophied. There is normal right atrial size without evidence of tricuspid regurgitation. There is no prolapse of the tricuspid valve leaflets and no evidence of pulmonary hypertension on the images provided. The right ventricle appears normal in structure and function subjectively. The aortic and pulmonic valves have normal morphology and the corresponding outflow velocities are within normal limits. There is no evidence of pulmonic or aortic insufficiency. The aorta appears normal. The pulmonary artery and associated branches appear normal. There is no evidence of pleural effusion, pericardial effusion, or intracardiac masses.

ULTRASONOGRAPHIC FINDINGS

- Equivocal concentric hypertrophy of the interventricular septum

INTERPRETATION OF THE FINDINGS & FURTHER RECOMMENDATIONS

There is equivocal concentric hypertrophy of the interventricular septum. No cardiac therapies are recommended. This is likely not the source of the elevated proBNP. Recommend ensuring the patient



PATIENT

Raven Weaver

SPECIES

Feline

BREED

DSH

SEX

Neutered Male

AGE

7

WEIGHT

14

INTERPRETED BY

Sara Brethel, DVM,
DACVIM (Cardiology)

IMAGING PERFORMED BY

Dr. Renee Ziegler-Post

HOSPITAL NAME

For Cats Only VC

REFERRING VET

Dr. Renee Ziegler-Post

INVOICE

35391

DATE

1/13/26

is normotensive and euthyroid. Other conditions, such as severe inflammation, kidney disease, neoplastic processes can also all cause an elevated proBNP. Due to the equivocal hypertrophy, a recheck echo is recommended in 10-12 months to monitor for any progression.

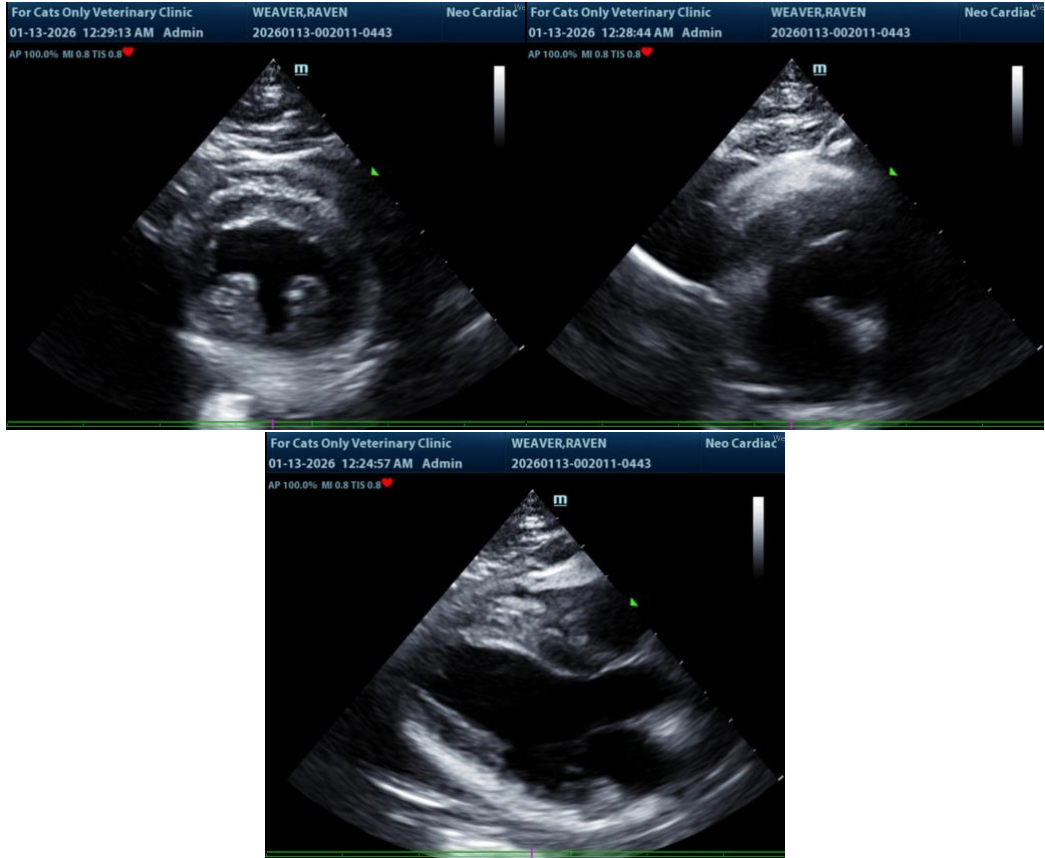

The information and recommendations provided are based on the images presented by the referring veterinarian/sonographer. No evaluation can be communicated regarding pathology that was not visible in the image/video clips provided.

Thank you for this referral. If the clinical or image interpretation does not parallel your findings or if I can be of any further assistance please contact me.

Sara Brethel DVM, DACVIM (Cardiology)

info@SonoPath.com