



PATIENT

Vanna White Capiello

SPECIES

Canine

BREED

Australian Shepherd

SEX

Spayed female

AGE

7 years

WEIGHT

58.6 lbs

INTERPRETED BY

Remo Lobetti, BVSc,
MMedVet (Med),
PhD, Dipl. ECVIM

IMAGING PERFORMED BY

Dr. Ken Leal

HOSPITAL NAME

Black River VH

REFERRING VET

Dr. Vex

INVOICE

78384

DATE

6/4/26

PRESENTING CLINICAL SIGNS

History: Non-regenerative anemia (months duration) and fever (new). Dog is lethargic and has weight loss. Echo was done 5/8/26 shows mitral valve disease.

Medications: Doxycycline 5 mg/kg bid (5 days). On 6/5/26, started pre 20 mg sid, zeniquin 75 mg sid

Abnormal PE/Chem/CBC/UA Results: CBC: HCT = 29.3%, suspect bands Chem: glob 5.2, AlkPhos = 219 UA: Sp Grav = 1.025. prot = 100 4DX: anaplas positive, PCR = neg.

ULTRASONOGRAPHIC EXAMINATION OF THE ABDOMEN

Urinary System

The urinary bladder is full with a normal thickness and smooth appearance of the wall. Normal anechoic urine with no sediment or uroliths evident.

Normal appearance of the trigone area, proximal urethra, and iliac blood vessels.

Normal appearance and size of the iliac lymph nodes. Ureters not visualized, which can be considered a normal finding.

Normal renal size (left measured 6.8 cm, right measured 6.7 cm), architecture, echogenic appearance, cortico-medullary differentiation, which maintains a 1:3 cortex to medulla ratio, pelvis, and capsule. No infarcts, mineralization or renoliths evident. Normal color flow pattern is evident in both kidneys.

Adrenal Glands

Normal shape, echogenic appearance, size, position, and appearance of the visible peri-adrenal vasculature. Left adrenal gland measured 2.8 cm in length x 0.74 cm and 0.51 cm in width. The right adrenal gland measured 2.44 cm in length x 0.96 cm in width.

Spleen

Normal size and echogenic appearance. Smooth homogenous parenchyma and regular curvilinear capsule. Normal volume of the splenic vasculature without any overt congestion or thrombosis evident. No inflammatory, neoplastic, infarction, or infiltrative changes evident. The spleen measured 1.8 cm in width.

Liver

Normal size, echogenic appearance, portal markings, and regular curvilinear capsule. No nodules or masses evident. Normal appearance of the hepatic and portal vasculature.



PATIENT

Vanna White Capiello

SPECIES

Canine

BREED

Australian Shepherd

SEX

Spayed female

AGE

7 years

WEIGHT

58.6 lbs

INTERPRETED BY

Remo Lobetti, BVSc,
MMedVet (Med),
PhD, Dipl. ECVIM

IMAGING PERFORMED BY

Dr. Ken Leal

HOSPITAL NAME

Black River VH

REFERRING VET

Dr. Vex

INVOICE

78384

DATE

6/4/26

Gallbladder

The gallbladder is small containing normal anechoic bile. Normal thickness and echogenic appearance of the wall. Normal size and appearance of the cystic and common bile duct.

Gastrointestinal

Normal appearance of the stomach, duodenum, small intestine, ileo-cecal junction, and colon with no loss of layering, 1:3 muscularis to mucosa ratio, normal wall thickness and peristaltic activity, and no distension of the lumen. A moderate amount of ingesta is present within the stomach. A small amount of chyme is present within the duodenum. This is compatible with a recent meal.

Pancreas

The visible sections of the pancreas are of normal size and echogenic appearance with a regular capsule. Normal echogenic appearance of the mesentery and fat surrounding the pancreas.

Free Abdomen

Normal mesenteric lymph nodes.

No ascites evident.

Thorax

Normal appearance of the heart. No pericardial or pleural effusion evident.

ULTRASONOGRAPHIC FINDINGS

- Normal ultrasound examination of the abdomen.

INTERPRETATION OF THE FINDINGS & FURTHER RECOMMENDATIONS

On this ultrasound there is no obvious etiology for the presenting clinical signs.

Further assessment would be survey thoracic radiographs and bone marrow cytology and biopsy.

Specific therapy would be dependent on an etiological diagnosis.

Symptomatic management would be to continue with the current therapy.



PATIENT

Vanna White Cappiello

SPECIES

Canine

BREED

Australian Shepherd

SEX

Spayed female

AGE

7 years

WEIGHT

58.6 lbs

INTERPRETED BY

Remo Lobetti, BVSc,
 MMedVet (Med),
 PhD, Dipl. ECVIM

IMAGING PERFORMED BY

Dr. Ken Leal

HOSPITAL NAME

Black River VH

REFERRING VET

Dr. Vex

INVOICE

78384

DATE

6/4/26

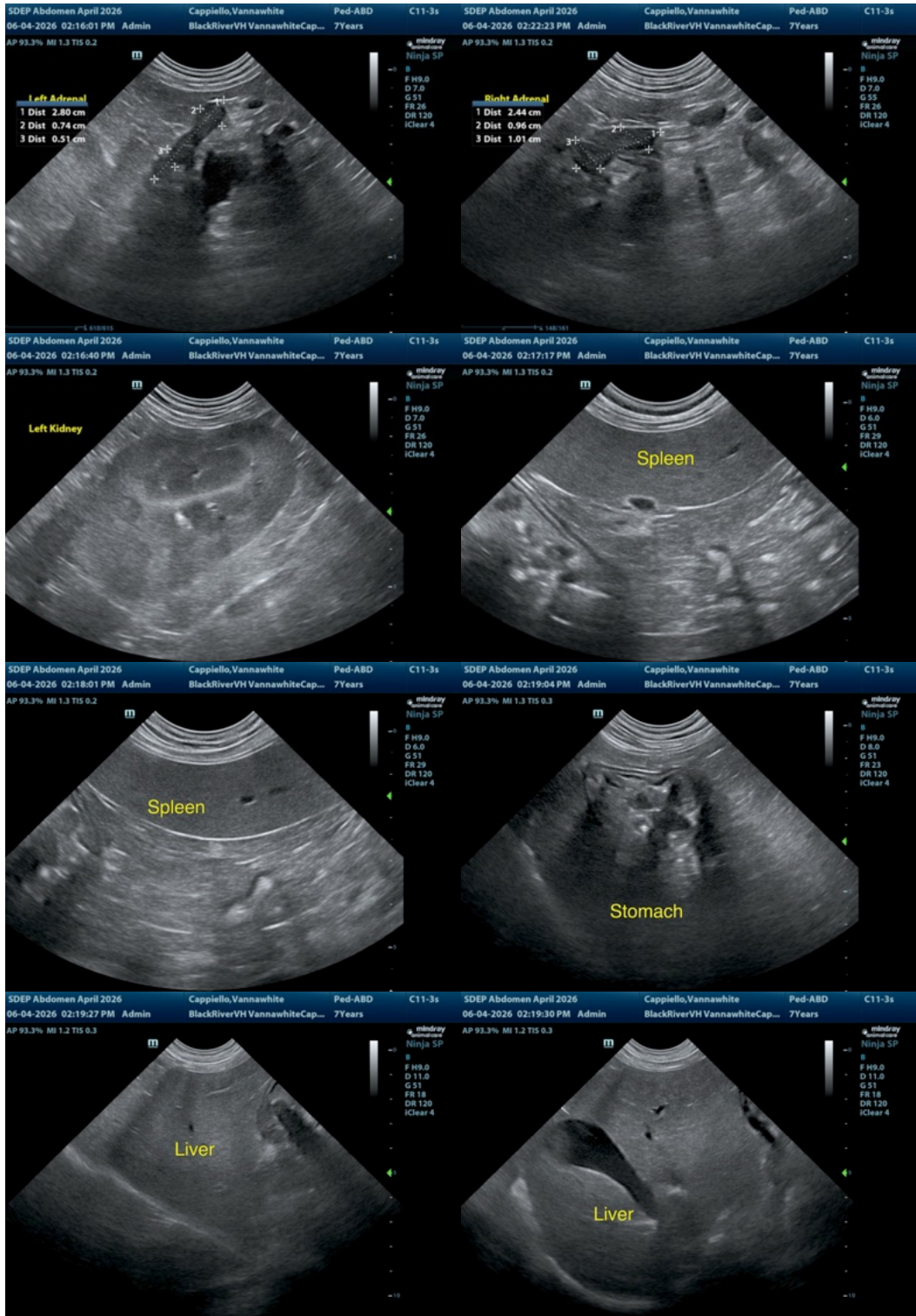



PATIENT

Vanna White Cappiello

SPECIES

Canine

BREED

Australian Shepherd

SEX

Spayed female

AGE

7 years

WEIGHT

58.6 lbs

INTERPRETED BY

Remo Lobetti, BVSc, MMedVet (Med), PhD, Dipl. ECVIM

IMAGING PERFORMED BY

Dr. Ken Leal

HOSPITAL NAME

Black River VH

REFERRING VET

Dr. Vex

INVOICE

78384

DATE

6/4/26

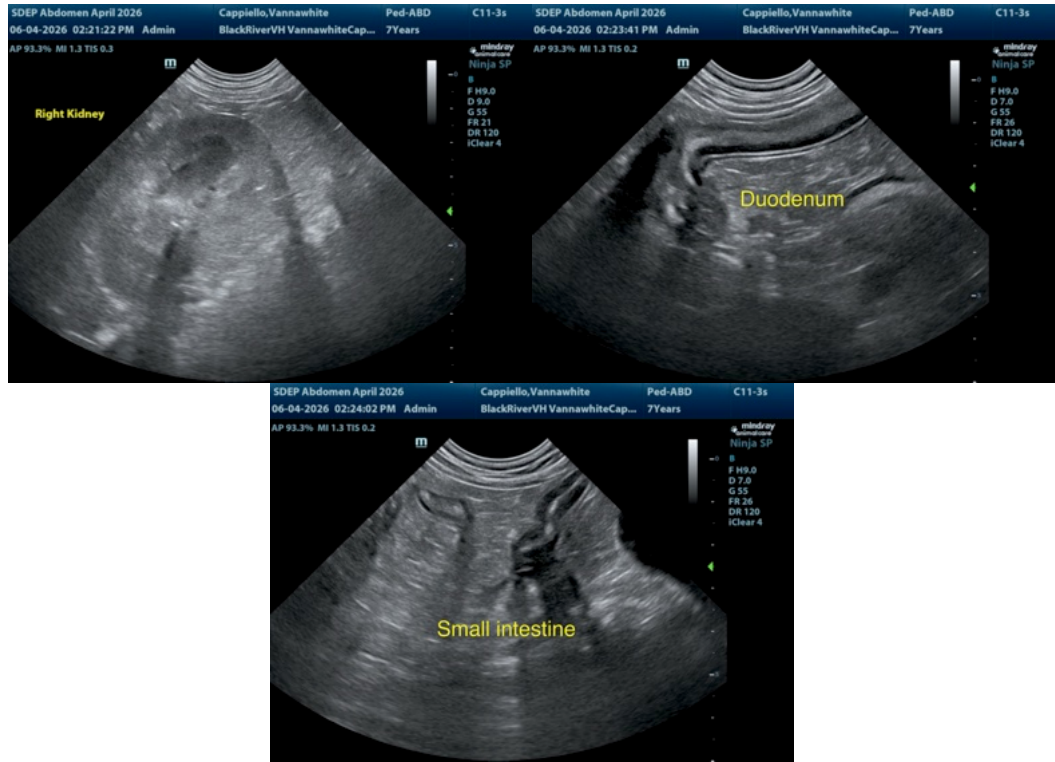

The information and recommendations provided are based on the images presented by the referring veterinarian/sonographer. No evaluation can be communicated regarding pathology that was not visible in the image/video clips provided.

Thank you for this referral. If the clinical or image interpretation does not parallel your findings or if I can be of any further assistance please contact me.

Remo Lobetti, BVSc, MMedVet (Med), PhD, Dipl. ECVIM (Internal Medicine)

info@sonopath.com