



PATIENT

Roscoe Degraw

SPECIES

Canine

BREED

Staffordshire Terrier

SEX

Neutered male

AGE

11 years

WEIGHT

60 lbs

INTERPRETED BY

Remo Lobetti, BVSc,
MMedVet (Med),
PhD, Dipl. ECVIM

IMAGING PERFORMED BY

Chloe Lowe, CVT

HOSPITAL NAME

Stroudsburg AH

REFERRING VET

Dr. Bower

INVOICE

78387

DATE

6/4/26

PRESENTING CLINICAL SIGNS

History: Repeat from previous ultrasound 6/3/25. Monitor spleen, pancreas. physical exam on remarkable.

Abnormal PE/Chem/CBC/UA Results: Elevated C6, PSL 184

ULTRASONOGRAPHIC EXAMINATION OF THE ABDOMEN

Urinary System

The urinary bladder is small with a normal thickness and smooth appearance of the wall. Normal anechoic urine with no sediment or uroliths evident.

Normal appearance of the trigone area, proximal urethra, and iliac blood vessels.

Normal appearance and size of the iliac lymph nodes. Ureters not visualized, which can be considered a normal finding.

Normal renal size (left measured 6.1 cm, right measured 5.4 cm), architecture, echogenic appearance, cortico-medullary differentiation, which maintains a 1:3 cortex to medulla ratio, pelvis, and capsule. No infarcts, mineralization or renoliths evident. Normal color flow pattern is evident in both kidneys.

The prostate is small and hypoechogenic measuring 2.0 cm in width.

Adrenal Glands

Normal shape, echogenic appearance, size, position, and appearance of the visible peri-adrenal vasculature. Left adrenal gland measured 3.23 cm in length x 0.89 cm in width. The right adrenal gland measured 2.24 cm in length x 0.77 cm in width.

Spleen

Normal size and echogenic appearance. Smooth homogenous parenchyma and regular curvilinear capsule. Normal volume of the splenic vasculature without any overt congestion or thrombosis evident. Small, focal, hypoechogenic parenchymal nodule measuring 0.6 x 0.8 cm in the body of the spleen. The spleen measures 1.6 cm in width.

Liver

Normal size, echogenic appearance, portal markings, and regular curvilinear capsule. No nodules or masses evident. Normal appearance of the hepatic and portal vasculature.



PATIENT

Roscoe Degraw

SPECIES

Canine

BREED

Staffordshire Terrier

SEX

Neutered male

AGE

11 years

WEIGHT

60 lbs

INTERPRETED BY

Remo Lobetti, BVSc,
MMedVet (Med),
PhD, Dipl. ECVIM

IMAGING PERFORMED BY

Chloe Lowe, CVT

HOSPITAL NAME

Stroudsburg AH

REFERRING VET

Dr. Bower

INVOICE

78387

DATE

6/4/26

Gallbladder

The gallbladder is full containing normal anechoic bile. Normal thickness and echogenic appearance of the wall. Normal size and appearance of the cystic and common bile duct.

Gastrointestinal

Normal appearance of the stomach, duodenum, small intestine, ileo-cecal junction, and colon with no loss of layering, 1:3 muscularis to mucosa ratio, normal wall thickness and peristaltic activity, and no distension of the lumen.

Pancreas

The visible sections of the pancreas are of normal size and echogenic appearance with a regular capsule. Normal echogenic appearance of the mesentery and fat surrounding the pancreas.

Free Abdomen

Normal mesenteric lymph nodes.

No ascites evident.

Thorax

Normal appearance of the heart. No pericardial or pleural effusion evident.

ULTRASONOGRAPHIC FINDINGS

- Splenic nodule

INTERPRETATION OF THE FINDINGS & FURTHER RECOMMENDATIONS

Both the size and the appearance of the splenic nodule are similar to that of the previous ultrasound. Therefore, the most likely diagnosis would be incidental reactive hyperplasia/extramedullary hemopoiesis or an organized hematoma or granuloma.



PATIENT

Roscoe Degraw

SPECIES

Canine

BREED

Staffordshire Terrier

SEX

Neutered male

AGE

11 years

WEIGHT

60 lbs

INTERPRETED BY

Remo Lobetti, BVSc,
MMedVet (Med),
PhD, Dipl. ECVIM

IMAGING PERFORMED BY

Chloe Lowe, CVT

HOSPITAL NAME

Stroudsburg AH

REFERRING VET

Dr. Bower

INVOICE

78387

DATE

6/4/26

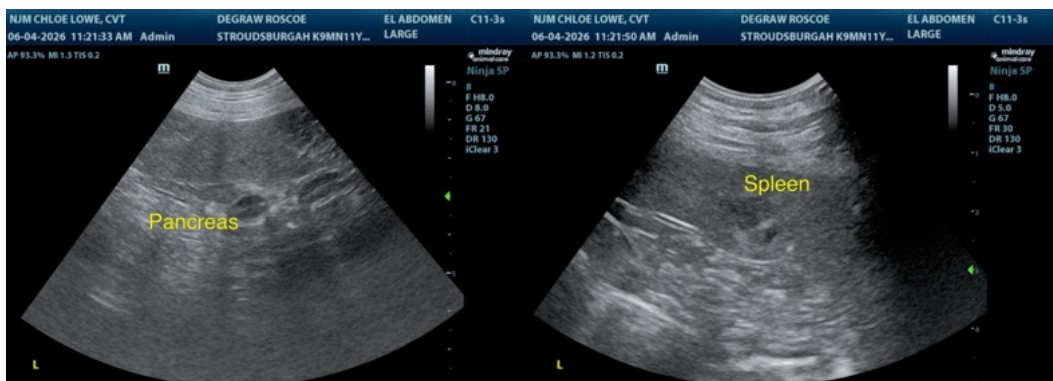
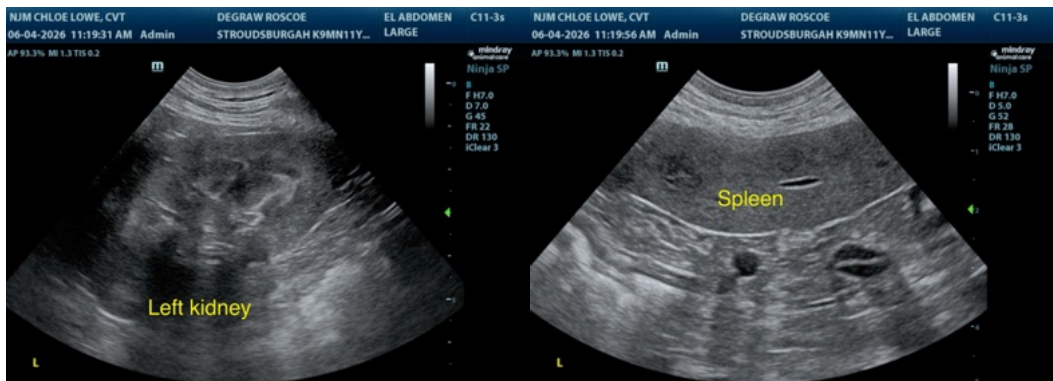
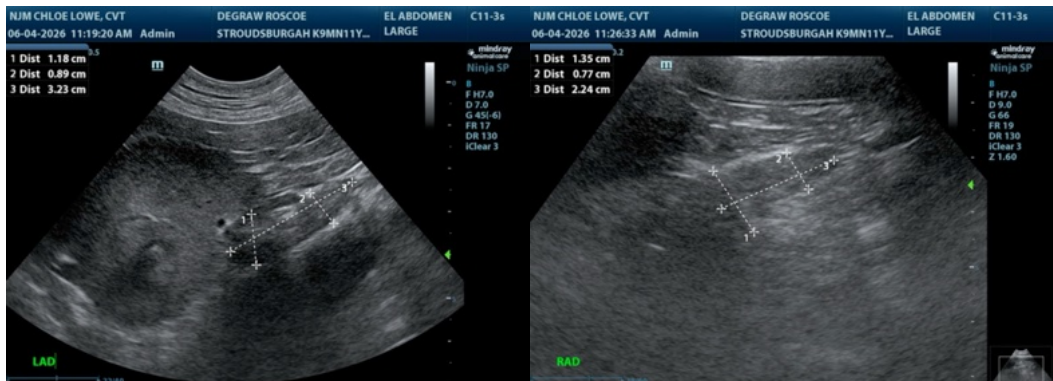



PATIENT

Roscoe Degraw

SPECIES

Canine

BREED

Staffordshire Terrier

SEX

Neutered male

AGE

11 years

WEIGHT

60 lbs

INTERPRETED BY

Remo Lobetti, BVSc,
MMedVet (Med),
PhD, Dipl. ECVIM

IMAGING PERFORMED BY

Chloe Lowe, CVT

HOSPITAL NAME

Stroudsburg AH

REFERRING VET

Dr. Bower

INVOICE

78387

DATE

6/4/26

The information and recommendations provided are based on the images presented by the referring veterinarian/sonographer. No evaluation can be communicated regarding pathology that was not visible in the image/video clips provided.

Thank you for this referral. If the clinical or image interpretation does not parallel your findings or if I can be of any further assistance please contact me.

Remo Lobetti, BVSc, MMedVet (Med), PhD, Dipl. ECVIM (Internal Medicine)

info@sonopath.com