



PATIENT

Kirby Moore

SPECIES

Canine

BREED

Border Collie

SEX

Neutered male

AGE

14 years

WEIGHT

42 lbs

INTERPRETED BY

Remo Lobetti, BVSc,
MMedVet (Med),
PhD, Dipl. ECVIM

IMAGING PERFORMED BY

Rebecca Hamilton

HOSPITAL NAME

All Animal Veterinary
Services NY

REFERRING VET

Dr. Acworth

INVOICE

78319

DATE

6/3/26

PRESENTING CLINICAL SIGNS

History: Decreased appetite, sensitive cranial abdomen palpation.
Abnormal PE/Chem/CBC/UA Results: BUN 43.64 H, Phos 5.8 H, ALT 977H, Chol 338 H, AST 101 H, ALP >993 H, AMY 2229 H, Lip 673 H

ULTRASONOGRAPHIC EXAMINATION OF THE ABDOMEN

Urinary System

The urinary bladder is full with a normal thickness and smooth appearance of the wall. A scant amount of floating, hyperechogenic sediment was noted.

Normal appearance of the trigone area, proximal urethra, and iliac blood vessels.

Normal appearance and size of the iliac lymph nodes. Ureters not visualized, which can be considered a normal finding.

Normal renal size (left measured 5.4 cm, right measured 4.5 cm), architecture, echogenic appearance, cortico-medullary differentiation, which maintains a 1:3 cortex to medulla ratio, pelvis, and capsule. No infarcts, mineralization or renoliths evident. A few, small, incidental cortical cysts are present in both kidneys.

The prostate is small and hypoechogenic.

Adrenal Glands

Normal shape, echogenic appearance, size, position, and appearance of the visible peri-adrenal vasculature. Left adrenal gland measured 2.64 cm in length x 0.67 cm and 0.73 cm in width. The right adrenal gland measured 1.57 cm in length x 0.38 cm and 0.85 cm in width.

Spleen

Normal size and echogenic appearance. Smooth homogenous parenchyma and regular curvilinear capsule. Normal volume of the splenic vasculature without any overt congestion or thrombosis evident. No inflammatory, neoplastic, infarction, or infiltrative changes evident. The spleen measured 2.1 cm in width.

Liver

Normal size with a diffuse, increased echogenic appearance, normal portal markings, and regular curvilinear capsule. No nodules or masses evident. Normal appearance of the hepatic and portal vasculature.



PATIENT

Kirby Moore

SPECIES

Canine

BREED

Border Collie

SEX

Neutered male

AGE

14 years

WEIGHT

42 lbs

INTERPRETED BY

Remo Lobetti, BVSc,
MMedVet (Med),
PhD, Dipl. ECVIM

IMAGING PERFORMED BY

Rebecca Hamilton

HOSPITAL NAME

All Animal Veterinary
Services NY

REFERRING VET

Dr. Acworth

INVOICE

78319

DATE

6/3/26

Gallbladder

The gallbladder is full containing a large amount of adhered and non-adhered, hyperechogenic sediment. Normal thickness and echogenic appearance of the wall. Normal size and appearance of the cystic and common bile duct.

Gastrointestinal

Normal appearance of the stomach, duodenum, small intestine, ileo-cecal junction, and colon with no loss of layering, 1:3 muscularis to mucosa ratio, normal wall thickness and peristaltic activity, and no distension of the lumen.

Pancreas

The visible sections of the pancreas are of normal size and echogenic appearance with a regular capsule. Normal echogenic appearance of the mesentery and fat surrounding the pancreas.

Free Abdomen

Normal mesenteric lymph nodes.

No ascites evident.

Thorax

Normal appearance of the heart. No pericardial or pleural effusion evident.

ULTRASONOGRAPHIC FINDINGS

- Hepatopathy.
- Gallbladder sediment.

INTERPRETATION OF THE FINDINGS & FURTHER RECOMMENDATIONS

Etiologies for the hepatopathy would be reactive hyperplasia, vacuolar, metabolic and hepatitis (viral, toxins, bacterial) and possibly Leptospirosis. Infiltrative neoplasia would be an unlikely differential diagnosis.

Although the gallbladder sediment is most likely an incidental finding, an emerging mucocele needs to be considered.

Further assessment would be PCR/serology for Leptospirosis and FNA cytology of the liver.

A tru cut or wedge biopsy of the liver may be required for a final etiological diagnosis.



PATIENT

Specific therapy would be dependent on an etiological diagnosis.

Kirby Moore

Initial symptomatic management that could be considered would be the use of Ursodiol and opioid analgesics.

SPECIES

Canine

Although the kidneys appear ultrasonographically normal, this does not exclude renal disease as per the patient's blood work.

BREED

Border Collie

SEX

Neutered male

AGE

14 years

WEIGHT

42 lbs

INTERPRETED BY

Remo Lobetti, BVSc,
 MMedVet (Med),
 PhD, Dipl. ECVIM

IMAGING PERFORMED BY

Rebecca Hamilton

HOSPITAL NAME

All Animal Veterinary
 Services NY

REFERRING VET

Dr. Acworth

INVOICE

78319

DATE

6/3/26

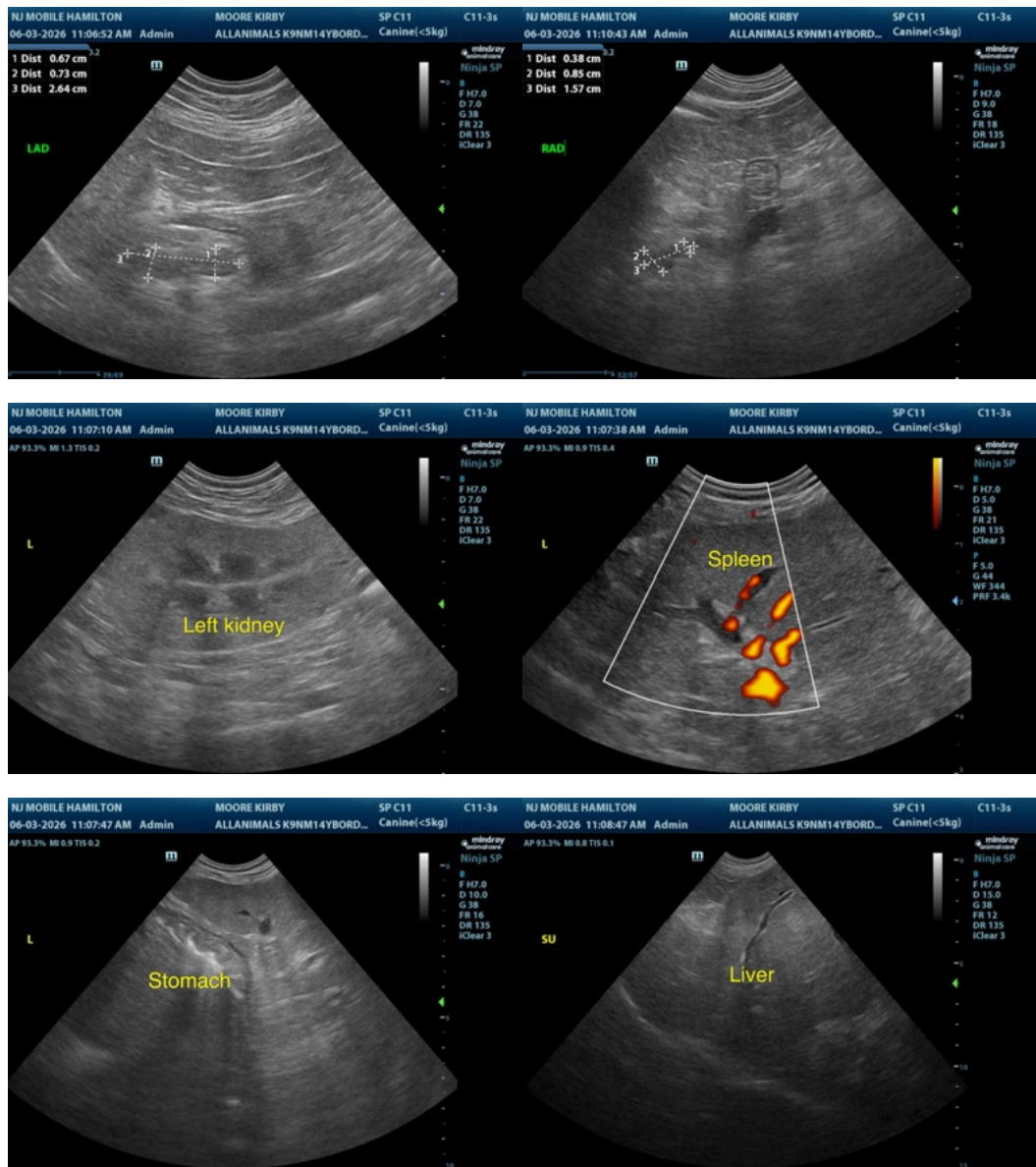



PATIENT

Kirby Moore

SPECIES

Canine

BREED

Border Collie

SEX

Neutered male

AGE

14 years

WEIGHT

42 lbs

INTERPRETED BY

Remo Lobetti, BVSc,
 MMedVet (Med),
 PhD, Dipl. ECVIM

IMAGING PERFORMED BY

Rebecca Hamilton

HOSPITAL NAME

All Animal Veterinary
 Services NY

REFERRING VET

Dr. Acworth

INVOICE

78319

DATE

6/3/26

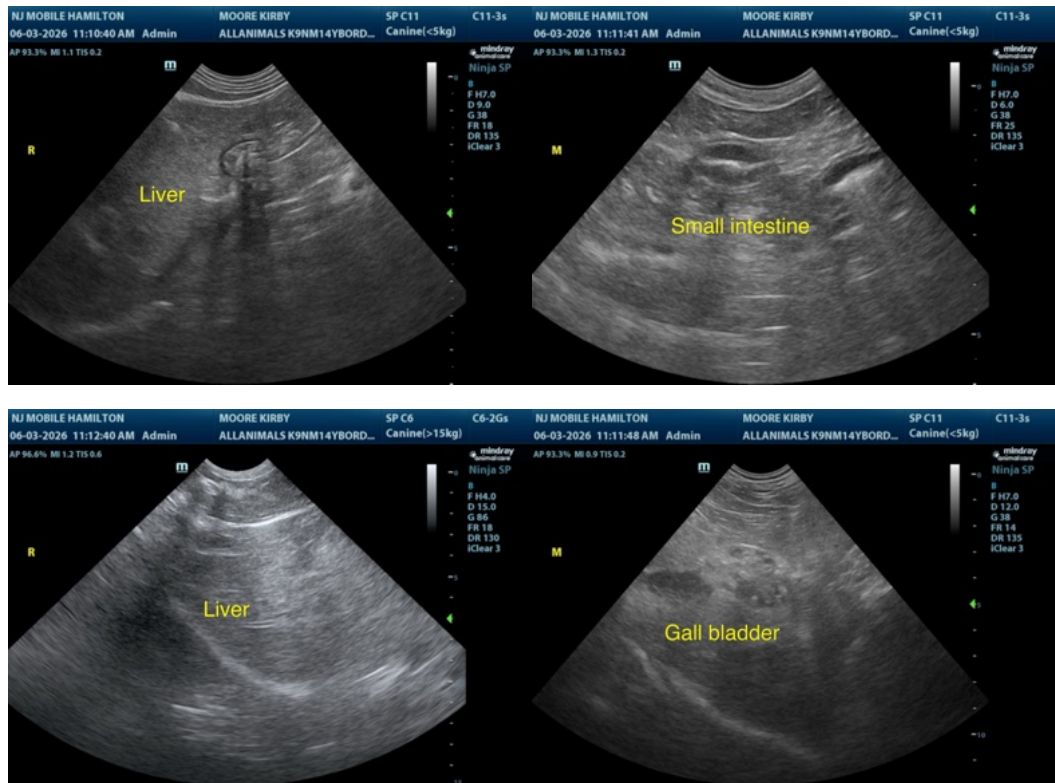

The information and recommendations provided are based on the images presented by the referring veterinarian/sonographer. No evaluation can be communicated regarding pathology that was not visible in the image/video clips provided.

Thank you for this referral. If the clinical or image interpretation does not parallel your findings or if I can be of any further assistance please contact me.

Remo Lobetti, BVSc, MMedVet (Med), PhD, Dipl. ECVIM (Internal Medicine)

info@sonopath.com