



PATIENT

Luna Fuentes

SPECIES

Canine

BREED

Yorkshire Terrier Mix

SEX

Spayed female

AGE

3 years

WEIGHT

9.92 lbs

INTERPRETED BY

Remo Lobetti, BVSc,
MMedVet (Med),
PhD, Dipl. ECVIM

IMAGING PERFORMED BY

Vincent Ravancho, CVT

HOSPITAL NAME

Ridge Road AH

REFERRING VET

Dr. Pathak

INVOICE

78809

DATE

6/18/26

PRESENTING CLINICAL SIGNS

History of vomiting, diarrhea, melena the past 5 days. Clinical findings - thickened intestinal loops. Abnormal PE/Chem/CBC/UA Results: Neutrophilic Leukocytosis

ULTRASONOGRAPHIC EXAMINATION OF THE ABDOMEN

Urinary System

The urinary bladder is full with a normal thickness and smooth appearance of the wall. A small amount of floating, hyperechogenic sediment is noted.

Normal appearance of the trigone area, proximal urethra, and iliac blood vessels.

Normal appearance and size of the iliac lymph nodes. Ureters not visualized, which can be considered a normal finding.

Normal renal size (left measured 4.0 cm, right measured 4.0 cm), architecture, echogenic appearance, cortico-medullary differentiation, which maintains a 1:3 cortex to medulla ratio, pelvis, and capsule. No infarcts, mineralization or renoliths evident. Normal color flow pattern is evident.

Adrenal Glands

Normal shape, echogenic appearance, size, position, and appearance of the visible peri-adrenal vasculature. Left adrenal gland measured 1.65 cm in length x 0.46 cm and 0.4 cm in width. The right adrenal gland measured 1.67 cm in length x 0.35 cm in width.

Spleen

Normal size and echogenic appearance. Smooth homogenous parenchyma and regular curvilinear capsule. Normal volume of the splenic vasculature without any overt congestion or thrombosis evident. No inflammatory, neoplastic, infarction, or infiltrative changes evident. The spleen measured 1.2 cm in width.

Liver

Normal size, echogenic appearance, portal markings, and regular curvilinear capsule. No nodules or masses evident. Normal appearance of the hepatic and portal vasculature.

Gallbladder

The gallbladder is full containing normal anechoic bile. Normal thickness and echogenic appearance of the wall. Normal size and appearance of the cystic and common bile duct.



PATIENT

Luna Fuentes

SPECIES

Canine

BREED

Yorkshire Terrier Mix

SEX

Spayed female

AGE

3 years

WEIGHT

9.92 lbs

INTERPRETED BY

Remo Lobetti, BVSc,
MMedVet (Med),
PhD, Dipl. ECVIM

IMAGING PERFORMED BY

Vincent Ravancho, CVT

HOSPITAL NAME

Ridge Road AH

REFERRING VET

Dr. Pathak

INVOICE

78809

DATE

6/18/26

Gastrointestinal

Normal appearance of the stomach, duodenum, small intestine, ileo-cecal junction, and colon with no loss of layering, 1:3 muscularis to mucosa ratio, normal wall thickness and peristaltic activity, and no distension of the lumen. The small intestine measured up to 0.4 cm.

Pancreas

The visible sections of the pancreas are of normal size and echogenic appearance with a regular capsule. Normal echogenic appearance of the mesentery and fat surrounding the pancreas.

Free Abdomen

Normal mesenteric lymph nodes.

No ascites evident.

ULTRASONOGRAPHIC FINDINGS

- Urinary bladder sediment.

INTERPRETATION OF THE FINDINGS & FURTHER RECOMMENDATIONS

In essence a normal ultrasound examination of the abdomen as the urinary bladder sediment can be considered an incidental finding and unrelated to the presenting clinical signs.

The most likely etiology for the presenting clinical signs would be non-specific gastroenteritis such as dietary indiscretion, toxins, viral and parasites.

Etiologies for the urinary bladder sediment would be incidental debris, crystalluria and possibly bacterial cystitis.

Although the visible sections of the pancreas appear ultrasonographically normal, with the presenting clinical signs, low-grade acute pancreatitis would be a differential diagnosis.

Further assessment would be urine and fecal analysis, possibly urine culture and CPL/PSL assay.

Symptomatic management would be fluid therapy, correction of any electrolyte anomalies, antiemetics, opioid analgesics, intestinal absorbents/protectants and feeding small frequent meals of a low-fat intestinal type diet.



PATIENT

Luna Fuentes

SPECIES

Canine

BREED

Yorkshire Terrier Mix

SEX

Spayed female

AGE

3 years

WEIGHT

9.92 lbs

INTERPRETED BY

Remo Lobetti, BVSc,
MMedVet (Med),
PhD, Dipl. ECVIM

IMAGING PERFORMED BY

Vincent Ravancho, CVT

HOSPITAL NAME

Ridge Road AH

REFERRING VET

Dr. Pathak

INVOICE

78809

DATE

6/18/26

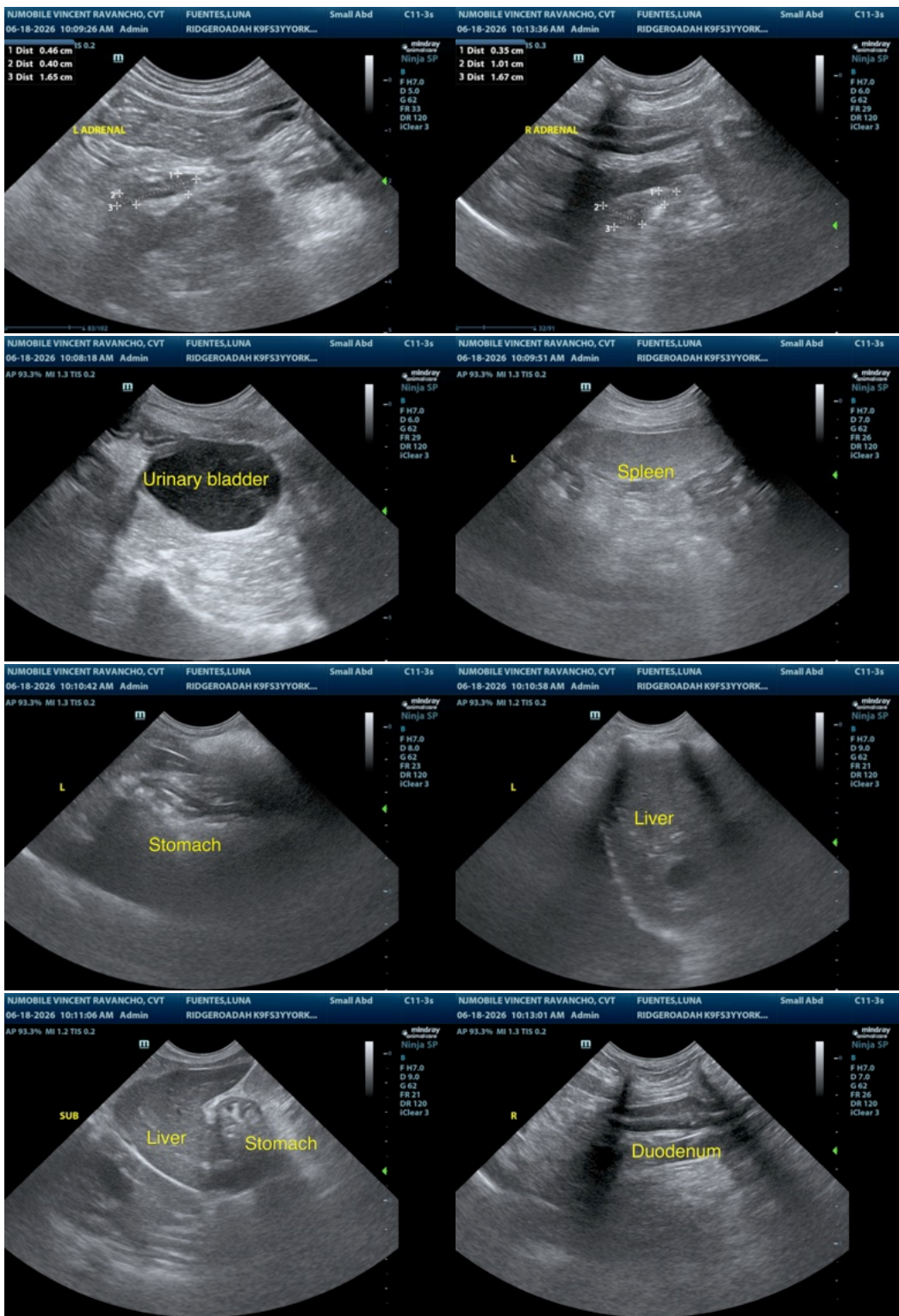



PATIENT

Luna Fuentes

SPECIES

Canine

BREED

Yorkshire Terrier Mix

SEX

Spayed female

AGE

3 years

WEIGHT

9.92 lbs

INTERPRETED BY

Remo Lobetti, BVSc,
MMedVet (Med),
PhD, Dipl. ECVIM

IMAGING PERFORMED BY

Vincent Ravancho, CVT

HOSPITAL NAME

Ridge Road AH

REFERRING VET

Dr. Pathak

INVOICE

78809

DATE

6/18/26

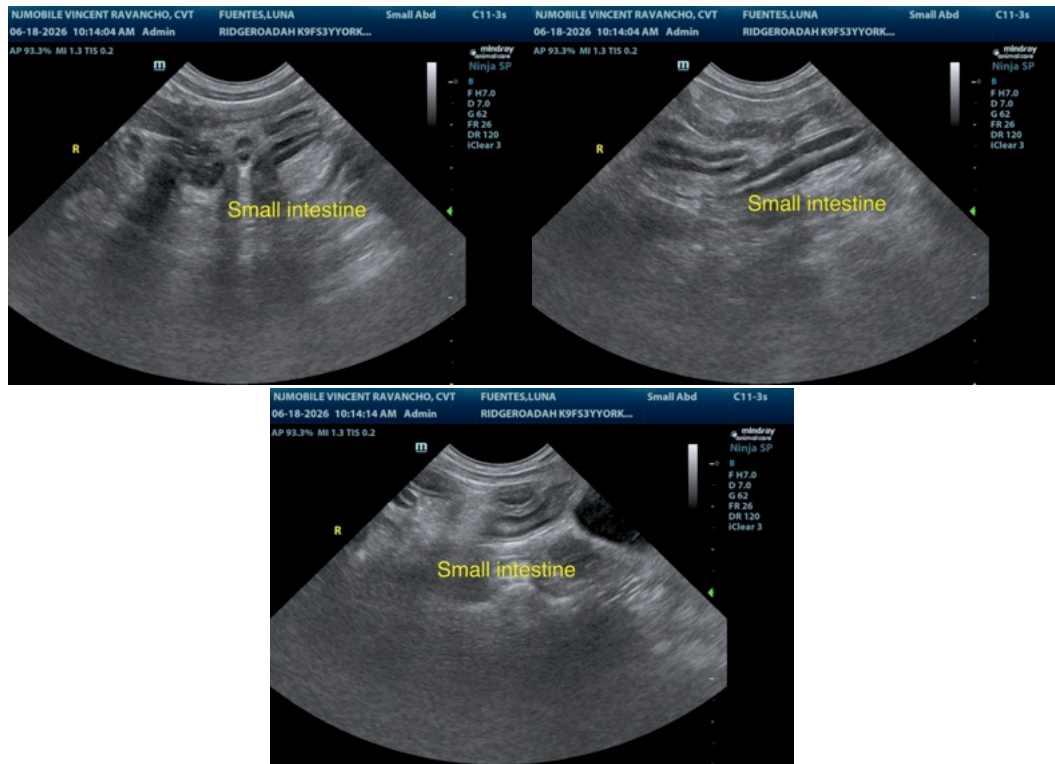

The information and recommendations provided are based on the images presented by the referring veterinarian/sonographer. No evaluation can be communicated regarding pathology that was not visible in the image/video clips provided.

Thank you for this referral. If the clinical or image interpretation does not parallel your findings or if I can be of any further assistance please contact me.

Remo Lobetti, BVSc, MMedVet (Med), PhD, Dipl. ECVIM (Internal Medicine)

info@sonopath.com