



PATIENT PRESENTING CLINICAL SIGNS

Chloe Read History: Unintentional wt loss, OA w/ generalized sarcopenia.
Abnormal PE/Chem/CBC/UA Results: Mild elev. ALP, ANA + PCR

SPECIES

Canine

ULTRASONOGRAPHIC EXAMINATION OF THE ABDOMEN

BREED

Urinary System

Labrador

The urinary bladder is small with a normal thickness and smooth appearance of the wall. Normal anechoic urine with no sediment or uroliths evident.

SEX

Normal appearance of the trigone area, proximal urethra, and iliac blood vessels.

Spayed female

Normal appearance and size of the iliac lymph nodes. Ureters not visualized, which can be considered a normal finding.

AGE

13 years

Normal renal size (left measured 6.2 cm, right measured 6.5 cm), architecture, echogenic appearance, cortico-medullary differentiation, which maintains a 1:3 cortex to medulla ratio, pelvis, and capsule. No infarcts, mineralization or renoliths evident. Normal color flow pattern is evident in both kidneys.

WEIGHT

61 lbs

Adrenal Glands

INTERPRETED BY

Remo Lobetti, BVSc,
MMedVet (Med),
PhD, Dipl. ECVIM

Normal shape, echogenic appearance, size, position, and appearance of the visible peri-adrenal vasculature. Left adrenal gland measured 2.14 cm in length x 0.84 cm and 0.88 cm in width. The right adrenal gland measured 2.11 cm in length x 0.73 cm and 0.63 cm in width.

IMAGING PERFORMED BY

Kerri Becker

Spleen

Normal size and echogenic appearance. Smooth homogenous parenchyma and regular curvilinear capsule. Normal volume of the splenic vasculature without any overt congestion or thrombosis evident. No inflammatory, neoplastic, infarction, or infiltrative changes evident. The spleen measured 2.3 cm in width.

HOSPITAL NAME

Long Valley AH

REFERRING VET

Dr. Stanton

Liver

Normal size, echogenic appearance, portal markings, and regular curvilinear capsule. No nodules or masses evident. Normal appearance of the hepatic and portal vasculature.

INVOICE

78178

DATE

6/1/26

Gallbladder

The gallbladder is small containing normal anechoic bile. Normal thickness and echogenic appearance of the wall. Normal size and appearance of the cystic and common bile duct.



PATIENT *Gastrointestinal*

Chloe Read Normal appearance of the stomach, duodenum, small intestine, ileo-cecal junction, and colon with no loss of layering, 1:3 muscularis to mucosa ratio, normal wall thickness and peristaltic activity, and no distension of the lumen.

SPECIES

Canine

BREED

Labrador

SEX

Spayed female

AGE

13 years

WEIGHT

61 lbs

Pancreas

The visible sections of the pancreas are of normal size and echogenic appearance with a regular capsule. Normal echogenic appearance of the mesentery and fat surrounding the pancreas.

Free Abdomen

Normal mesenteric lymph nodes.

No ascites evident.

ULTRASONOGRAPHIC FINDINGS

- Normal ultrasound examination of the abdomen.

INTERPRETED BY

Remo Lobetti, BVSc,
 MMedVet (Med),
 PhD, Dipl. ECVIM

INTERPRETATION OF THE FINDINGS & FURTHER RECOMMENDATIONS

On this ultrasound there is no obvious intraabdominal causes for the presenting clinical signs.

Further assessment that can be considered if not already done would be urine and fecal analysis and survey thoracic radiographs.

IMAGING PERFORMED BY

Kerri Becker

HOSPITAL NAME

Long Valley AH

REFERRING VET

Dr. Stanton

INVOICE

78178

DATE

6/1/26





PATIENT

Chloe Read

SPECIES

Canine

BREED

Labrador

SEX

Spayed female

AGE

13 years

WEIGHT

61 lbs

INTERPRETED BY

Remo Lobetti, BVSc,
 MMedVet (Med),
 PhD, Dipl. ECVIM

IMAGING PERFORMED BY

Kerri Becker

HOSPITAL NAME

Long Valley AH

REFERRING VET

Dr. Stanton

INVOICE

78178

DATE

6/1/26

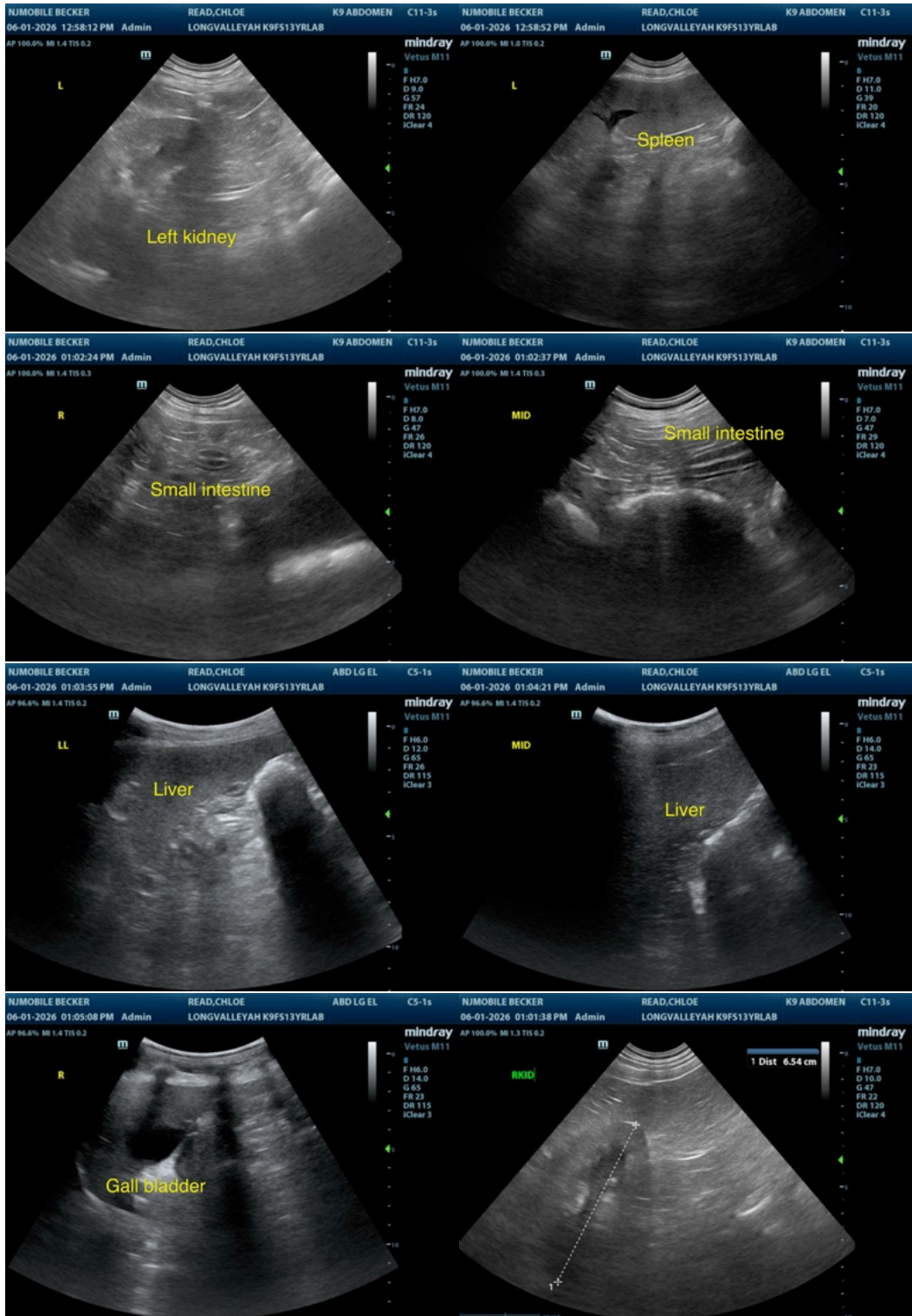



PATIENT

Chloe Read

SPECIES

Canine

BREED

Labrador

SEX

Spayed female

AGE

13 years

WEIGHT

61 lbs

INTERPRETED BY

Remo Lobetti, BVSc,
MMedVet (Med),
PhD, Dipl. ECVIM

**IMAGING
PERFORMED BY**

Kerri Becker

HOSPITAL NAME

Long Valley AH

REFERRING VET

Dr. Stanton

INVOICE

78178

DATE

6/1/26

The information and recommendations provided are based on the images presented by the referring veterinarian/sonographer. No evaluation can be communicated regarding pathology that was not visible in the image/video clips provided.

Thank you for this referral. If the clinical or image interpretation does not parallel your findings or if I can be of any further assistance please contact me.

Remo Lobetti, BVSc, MMedVet (Med), PhD, Dipl. ECVIM (Internal Medicine)

info@sonopath.com