



PATIENT PRESENTING CLINICAL SIGNS

Lily Hwang History: Had pancreatitis last wk vomiting again
Abnormal PE/Chem/CBC/UA Results: Had elevated amylase and lipase

SPECIES

Canine

ULTRASONOGRAPHIC EXAMINATION OF THE ABDOMEN

BREED

Yorkie

Urinary System

The urinary bladder is full with a normal thickness and smooth appearance of the wall. Normal anechoic urine with no sediment or uroliths evident.

SEX

Spayed female

Normal appearance of the trigone area, proximal urethra, and iliac blood vessels.

AGE

6 years

Normal appearance and size of the iliac lymph nodes. Ureters not visualized, which can be considered a normal finding.

WEIGHT

10 lbs

Normal renal size (left measured 3.6 cm, right measured 4.1 cm), architecture, echogenic appearance, cortico-medullary differentiation, which maintains a 1:3 cortex to medulla ratio, pelvis, and capsule. No infarcts, mineralization or renoliths evident. Normal color flow pattern is evident in both kidneys.

INTERPRETED BY

Remo Lobetti, BVSc,
MMedVet (Med),
PhD, Dipl. ECVIM

Adrenal Glands

Normal shape, echogenic appearance, size, position, and appearance of the visible peri-adrenal vasculature. Left adrenal gland measured 1.27 cm in length x 0.55 cm and 0.45 cm in width. The right adrenal gland measured 1.13 cm in length and 0.43 cm and 0.3 cm in width.

IMAGING PERFORMED BY

Kerri Becker

Spleen

Normal size and echogenic appearance. Smooth homogenous parenchyma and regular curvilinear capsule. Normal volume of the splenic vasculature without any overt congestion or thrombosis evident. No inflammatory, neoplastic, infarction, or infiltrative changes evident. The spleen measured 1.4 cm in width.

HOSPITAL NAME

Newbridge Vet

REFERRING VET

Dr. Glennon

Liver

Normal size, echogenic appearance, portal markings, and regular curvilinear capsule. No nodules or masses evident. Normal appearance of the hepatic and portal vasculature.

INVOICE

77760

DATE

5/20/26

Gallbladder

The gallbladder is full containing normal anechoic bile. Normal thickness and echogenic appearance of the wall. Normal size and appearance of the cystic and common bile duct.



PATIENT

Lily Hwang

SPECIES

Canine

BREED

Yorkie

SEX

Spayed female

AGE

6 years

WEIGHT

10 lbs

INTERPRETED BY

Remo Lobetti, BVSc,
MMedVet (Med),
PhD, Dipl. ECVIM

IMAGING PERFORMED BY

Kerri Becker

HOSPITAL NAME

Newbridge Vet

REFERRING VET

Dr. Glennon

INVOICE

77760

DATE

5/20/26

Gastrointestinal

Normal appearance of the stomach, duodenum, small intestine, ileo-cecal junction, and colon with no loss of layering, 1:3 muscularis to mucosa ratio, normal wall thickness and peristaltic activity, and no distension of the lumen. A small amount of fluid and gas was present in the stomach.

Pancreas

Normal size (left 0.6 cm in width) with a hypoechoogenic appearance and an irregular capsule. Hyperechoogenic appearance of the mesentery and fat surrounding the pancreas.

Free Abdomen

Normal mesenteric lymph nodes.

No ascites evident.

ULTRASONOGRAPHIC FINDINGS

- Pancreatitis.

INTERPRETATION OF THE FINDINGS & FURTHER RECOMMENDATIONS

The appearance of the pancreas would be consistent with either low-grade pancreatitis or resolving pancreatitis.

Further assessment would be CPL/PSL assay. Management of the pancreatitis would be feed small frequent meals of a low fat, intestinal diet, antiemetics, and analgesics as needed.





PATIENT

Lily Hwang

SPECIES

Canine

BREED

Yorkie

SEX

Spayed female

AGE

6 years

WEIGHT

10 lbs

INTERPRETED BY

Remo Lobetti, BVSc,
 MMedVet (Med),
 PhD, Dipl. ECVIM

IMAGING PERFORMED BY

Kerri Becker

HOSPITAL NAME

Newbridge Vet

REFERRING VET

Dr. Glennon

INVOICE

77760

DATE

5/20/26

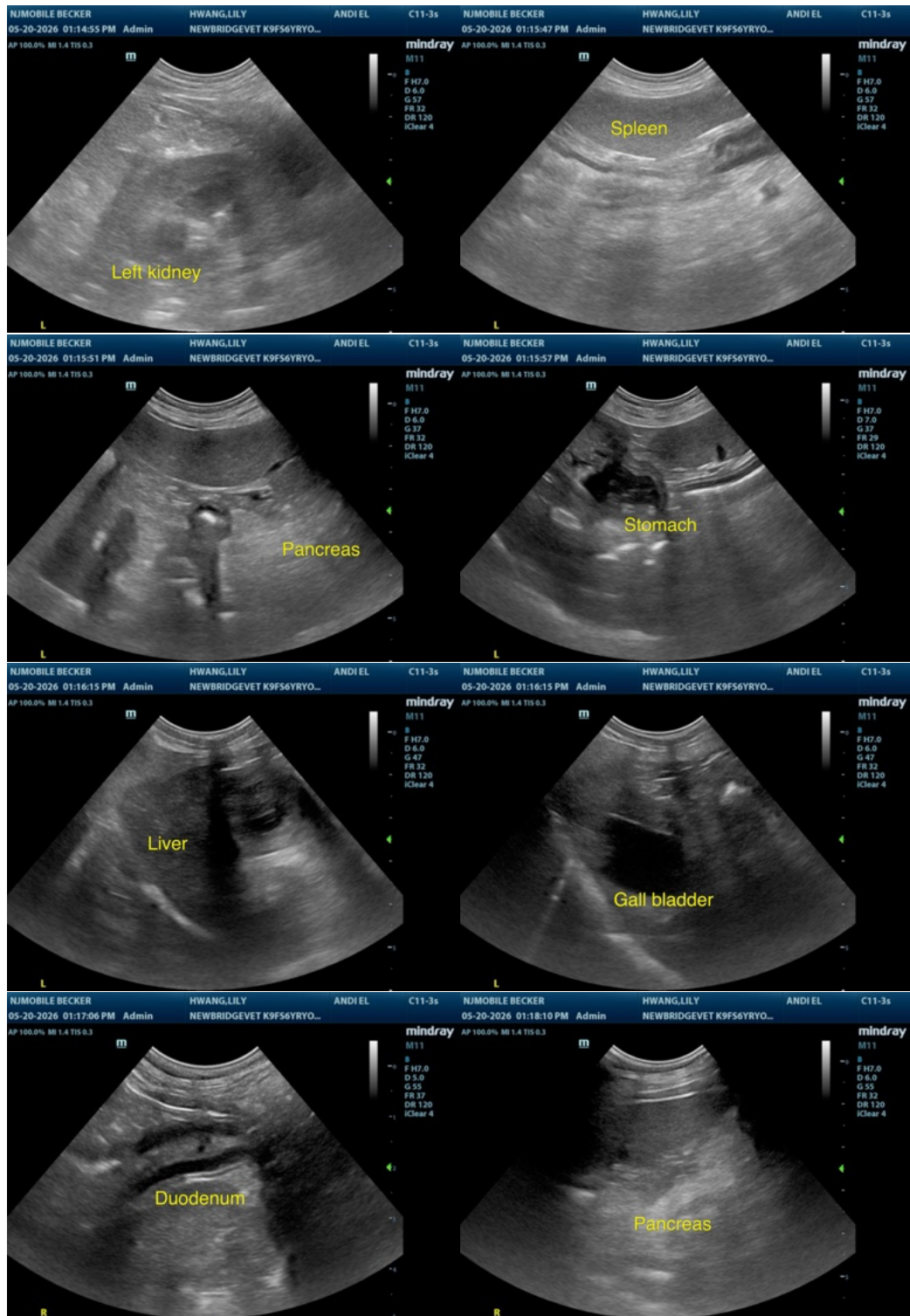

The information and recommendations provided are based on the images presented by the referring veterinarian/sonographer. No evaluation can be communicated regarding pathology



PATIENT

Lily Hwang

SPECIES

Canine

BREED

Yorkie

SEX

Spayed female

AGE

6 years

WEIGHT

10 lbs

INTERPRETED BY

Remo Lobetti, BVSc,
MMedVet (Med),
PhD, Dipl. ECVIM

**IMAGING
PERFORMED BY**

Kerri Becker

HOSPITAL NAME

Newbridge Vet

REFERRING VET

Dr. Glennon

INVOICE

77760

DATE

5/20/26

that was not visible in the image/video clips provided.

Thank you for this referral. If the clinical or image interpretation does not parallel your findings or if I can be of any further assistance please contact me.

Remo Lobetti, BVSc, MMedVet (Med), PhD, Dipl. ECVIM (Internal Medicine)

info@sonopath.com