



PATIENT

Oliver Sirianni

SPECIES

Canine

BREED

Yorkshire Terrier

SEX

Neutered male

AGE

11 years

WEIGHT

11.1 lbs

INTERPRETED BY

Remo Lobetti, BVSc,
MMedVet (Med),
PhD, Dipl. ECVIM

IMAGING PERFORMED BY

Vincent Ravancho, CVT

HOSPITAL NAME

Animal Paradise
Hospital

REFERRING VET

Dr. Elshafie

INVOICE

75470

DATE

5/13/26

PRESENTING CLINICAL SIGNS

History: Elevated ALP, Very High CPL, Hx of Hypothyroidism (Treated). Current medication - Simplicef 100mg, Apoquel 5.4 mg, Posatex Otic, Thyrotabs 0.1 mg
Abnormal PE/Chem/CBC/UA Results: ALP 557, Ca 11.9, Glu 152, CBC - WNL, CPL >2000 high, T4 1.1

ULTRASONOGRAPHIC EXAMINATION OF THE ABDOMEN

Urinary System

The urinary bladder is small with a normal thickness and smooth appearance of the wall. Normal anechoic urine with no sediment or uroliths evident.

Normal appearance of the trigone area, proximal urethra, and iliac blood vessels.

Normal appearance and size of the iliac lymph nodes. Ureters not visualized, which can be considered a normal finding.

Normal renal size (left measured 3.9, right measured 4.3 cm), architecture, echogenic appearance, cortico-medullary differentiation, which maintains a 1:3 cortex to medulla ratio, pelvis, and capsule. No infarcts, mineralization or renoliths evident. Normal color flow pattern is evident in both kidneys.

The prostate is small and hypoechogenic.

Adrenal Glands

Normal shape, echogenic appearance, size, position, and appearance of the visible peri-adrenal vasculature. Left adrenal gland measured 1.8 cm in length x 0.68 cm and 0.47 cm in width. The right adrenal gland measured 1.45 cm in length x 0.63 cm and 0.66 cm in width.

Spleen

Normal size and echogenic appearance. Smooth homogenous parenchyma and regular curvilinear capsule. Normal volume of the splenic vasculature without any overt congestion or thrombosis evident. No inflammatory, neoplastic, infarction, or infiltrative changes evident. The spleen measured 1.0 cm in width.

Liver

Normal size, echogenic appearance, portal markings, and regular curvilinear capsule. No nodules or masses evident. Normal appearance of the hepatic and portal vasculature.



PATIENT

Oliver Sirianni

SPECIES

Canine

BREED

Yorkshire Terrier

SEX

Neutered male

AGE

11 years

WEIGHT

11.1 lbs

INTERPRETED BY

Remo Lobetti, BVSc,
MMedVet (Med),
PhD, Dipl. ECVIM

IMAGING PERFORMED BY

Vincent Ravancho, CVT

HOSPITAL NAME

Animal Paradise
Hospital

REFERRING VET

Dr. Elshafie

INVOICE

75470

DATE

5/13/26

Gallbladder

The gallbladder is full containing normal anechoic bile and a small cholelith measuring 0.8 cm in size. Normal thickness and echogenic appearance of the wall. Normal size and appearance of the cystic and common bile duct.

Gastrointestinal

Normal appearance of the stomach, duodenum, small intestine, ileo-cecal junction, and colon with no loss of layering, 1:3 muscularis to mucosa ratio, normal wall thickness and peristaltic activity, and no distension of the lumen. A small amount of ingesta is present in the stomach compatible with a recent meal.

Pancreas

Normal size (left pancreas measured 0.8 cm in width) with a hypoechoic appearance and an irregular capsule. Increased echogenic appearance of the mesentery and fat surrounding the pancreas.

Free Abdomen

Normal mesenteric lymph nodes.

No ascites evident.

ULTRASONOGRAPHIC FINDINGS

- Pancreatitis.
- Cholelith.

INTERPRETATION OF THE FINDINGS & FURTHER RECOMMENDATIONS

The appearance of the pancreas would be consistent with pancreatitis.

The cholelith can be considered an incidental finding at this point.

Management of the pancreatitis would be fluid therapy and correction of any electrolyte anomalies as needed, antiemetics, opioid analgesics and feeding small frequent meals of a low-fat intestinal type diet.



PATIENT

Oliver Sirianni

SPECIES

Canine

BREED

Yorkshire Terrier

SEX

Neutered male

AGE

11 years

WEIGHT

11.1 lbs

INTERPRETED BY

Remo Lobetti, BVSc,
MMedVet (Med),
PhD, Dipl. ECVIM

**IMAGING
PERFORMED BY**

Vincent Ravancho, CVT

HOSPITAL NAME

Animal Paradise
Hospital

REFERRING VET

Dr. Elshafie

INVOICE

75470

DATE

5/13/26

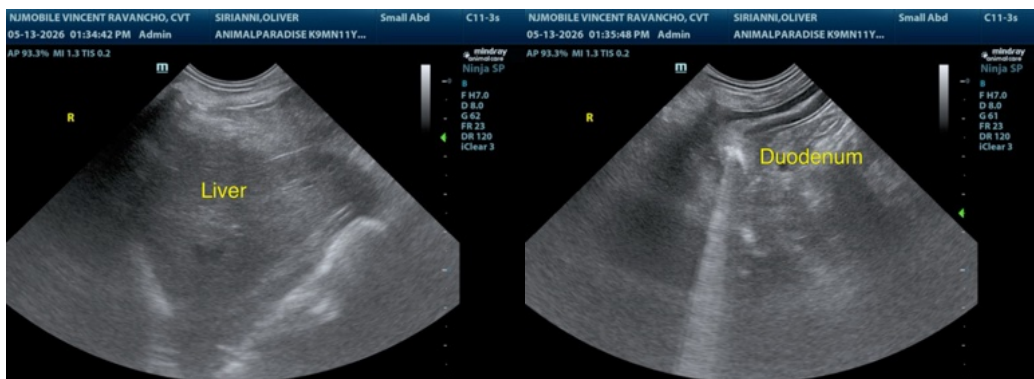
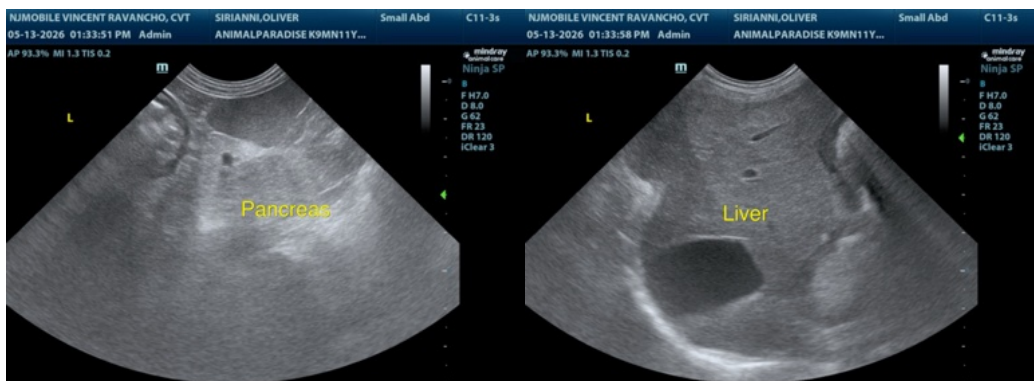
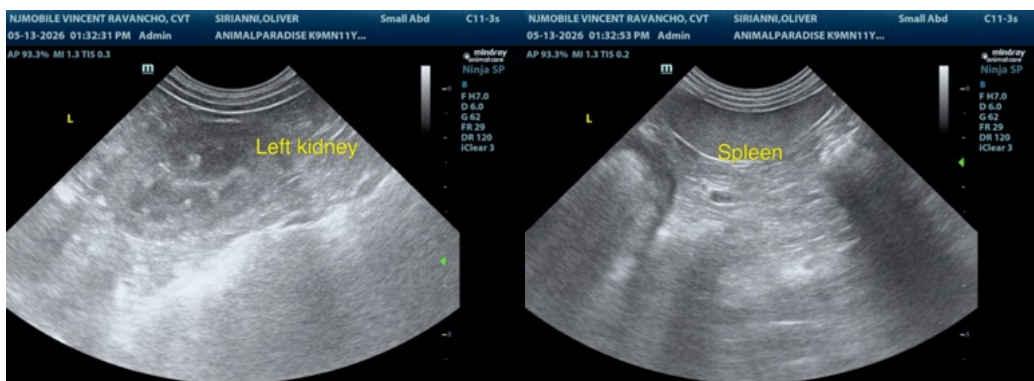
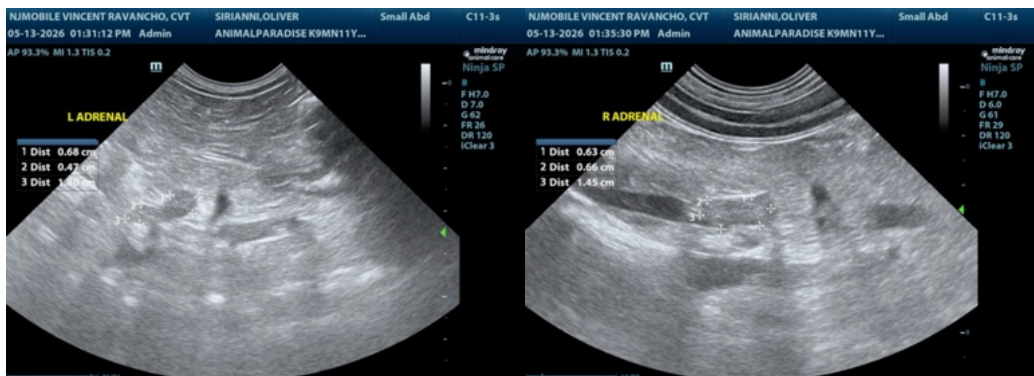



PATIENT

Oliver Sirianni

SPECIES

Canine

BREED

Yorkshire Terrier

SEX

Neutered male

AGE

11 years

WEIGHT

11.1 lbs

INTERPRETED BY

Remo Lobetti, BVSc,
MMedVet (Med),
PhD, Dipl. ECVIM

IMAGING PERFORMED BY

Vincent Ravancho, CVT

HOSPITAL NAME

Animal Paradise
Hospital

REFERRING VET

Dr. Elshafie

INVOICE

75470

DATE

5/13/26

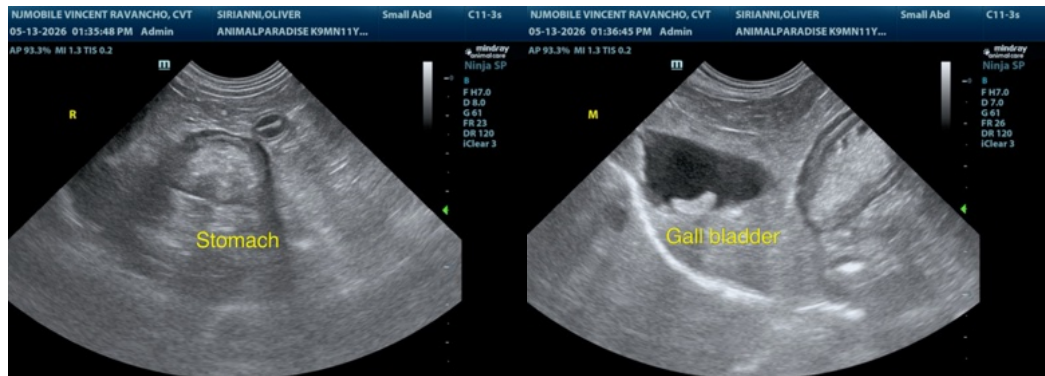

The information and recommendations provided are based on the images presented by the referring veterinarian/sonographer. No evaluation can be communicated regarding pathology that was not visible in the image/video clips provided.

Thank you for this referral. If the clinical or image interpretation does not parallel your findings or if I can be of any further assistance please contact me.

Remo Lobetti, BVSc, MMedVet (Med), PhD, Dipl. ECVIM (Internal Medicine)

info@sonopath.com