



PATIENT

Chloe Deguzman

SPECIES

Canine

BREED

Yorkie Miniature
Poodle Mix

SEX

Spayed female

AGE

13 years

WEIGHT

9.56 lbs

INTERPRETED BY

Remo Lobetti, BVSc,
MMedVet (Med),
PhD, Dipl. ECVIM

IMAGING PERFORMED BY

Vincent Ravancho, CVT

HOSPITAL NAME

Martinsville VH

REFERRING VET

Dr. Shendell

INVOICE

74286

DATE

5/11/26

PRESENTING CLINICAL SIGNS

History: Increased licking behavior (self, bed, floor, etc).

Workup for chronic pancreatitis. Current medications - recently finished month of denamarin.

Abnormal PE/Chem/CBC/UA Results: 4/8/26 - ALT 173, ALP 282, Spec cPL 2000. 5/10/26 - ALT 162, ALP 230, Spec cPL 1633. U/A - WBC 50-75. Mixed Rods, Epithelial cells 6-10 hpf

ULTRASONOGRAPHIC EXAMINATION OF THE ABDOMEN

Urinary System

The urinary bladder is full with a normal thickness and smooth appearance of the wall. A small amount of floating, hyperechogenic sediment is noted.

Normal appearance of the trigone area, proximal urethra, and iliac blood vessels.

Normal appearance and size of the iliac lymph nodes. Ureters not visualized, which can be considered a normal finding.

Normal renal size (left measured 4.3 cm, right measured 4.3 cm), architecture, echogenic appearance, cortico-medullary differentiation, which maintains a 1:3 cortex to medulla ratio, pelvis, and capsule. No infarcts, mineralization or renoliths evident. Normal color flow pattern is evident in both kidneys.

Adrenal Glands

The left adrenal gland is not visualized. The right adrenal gland is normal in shape, echogenic appearance, size, position, and appearance of the visible peri-adrenal vasculature. The right adrenal gland measured 1.49 cm in length x 0.57 cm and 0.82 cm in width.

Spleen

Normal size and echogenic appearance. Smooth homogenous parenchyma and regular curvilinear capsule. Normal volume of the splenic vasculature without any overt congestion or thrombosis evident. No inflammatory, neoplastic, infarction, or infiltrative changes evident. The spleen measured 1.3 cm in width.

Liver

Normal size, echogenic appearance, portal markings, and regular curvilinear capsule. A cyst is present in the left lobe measuring 2.0 x 3.0 cm in size. No nodules or masses evident. Normal appearance of the hepatic and portal vasculature.



PATIENT

Chloe Deguzman

SPECIES

Canine

BREED

Yorkie Miniature
Poodle Mix

SEX

Spayed female

AGE

13 years

WEIGHT

9.56 lbs

INTERPRETED BY

Remo Lobetti, BVSc,
MMedVet (Med),
PhD, Dipl. ECVIM

IMAGING PERFORMED BY

Vincent Ravancho, CVT

HOSPITAL NAME

Martinsville VH

REFERRING VET

Dr. Shendell

INVOICE

74286

DATE

5/11/26

Gallbladder

The gallbladder is full containing a moderate amount of non-adhered, hyperechogenic sediment. Normal thickness and echogenic appearance of the wall. Normal size and appearance of the cystic and common bile duct.

Gastrointestinal

Normal appearance of the stomach, duodenum, small intestine, ileo-cecal junction, and colon with no loss of layering, 1:3 muscularis to mucosa ratio, normal wall thickness and peristaltic activity, and no distension of the lumen.

Pancreas

The visible sections of the pancreas are of normal size with an increased echogenic appearance and an irregular capsule. Increased echogenic appearance of the mesentery and fat surrounding the pancreas.

Free Abdomen

Normal mesenteric lymph nodes.

No ascites evident.

ULTRASONOGRAPHIC FINDINGS

- Chronic pancreatitis.
- Hepatic cysts.
- Gallbladder sediment.
- Urinary bladder sediment.

INTERPRETATION OF THE FINDINGS & FURTHER RECOMMENDATIONS

The hepatic cysts can be considered an incidental finding.

The most likely etiology for the urinary bladder sediment would be bacterial cystitis as per the urinalysis findings.

Although the gallbladder sediment is most likely an incidental finding, monitoring for the development of a mucocele would be recommended.

Further assessment would be urine culture.

Management of the gallbladder sediment that could be considered would be the use of Ursodiol.



PATIENT

Chloe Deguzman

SPECIES

Canine

BREED

Yorkie Miniature
Poodle Mix

SEX

Spayed female

AGE

13 years

WEIGHT

9.56 lbs

INTERPRETED BY

Remo Lobetti, BVSc,
MMedVet (Med),
PhD, Dipl. ECVIM

**IMAGING
PERFORMED BY**

Vincent Ravancho, CVT

HOSPITAL NAME

Martinsville VH

REFERRING VET

Dr. Shendell

INVOICE

74286

DATE

5/11/26

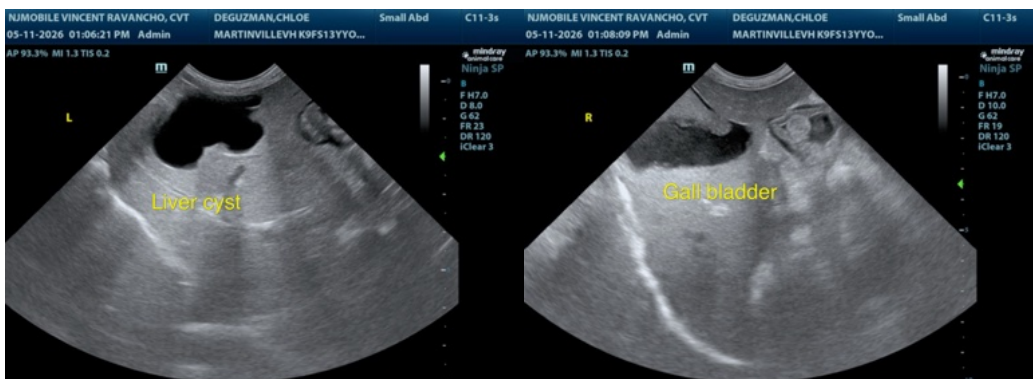
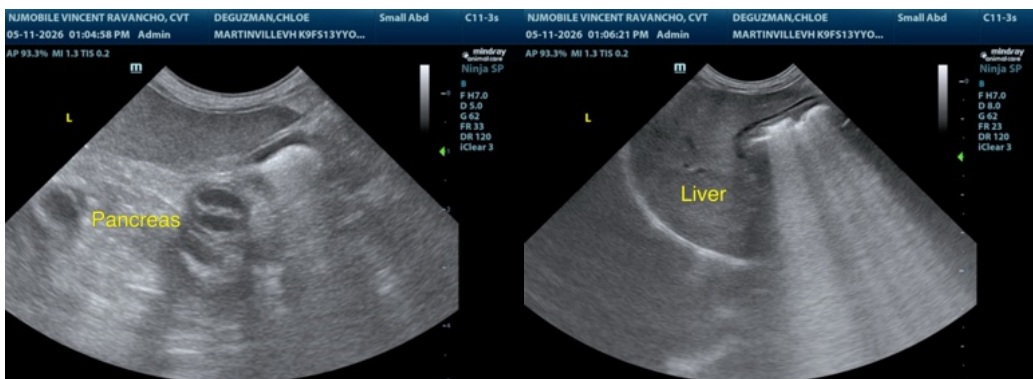
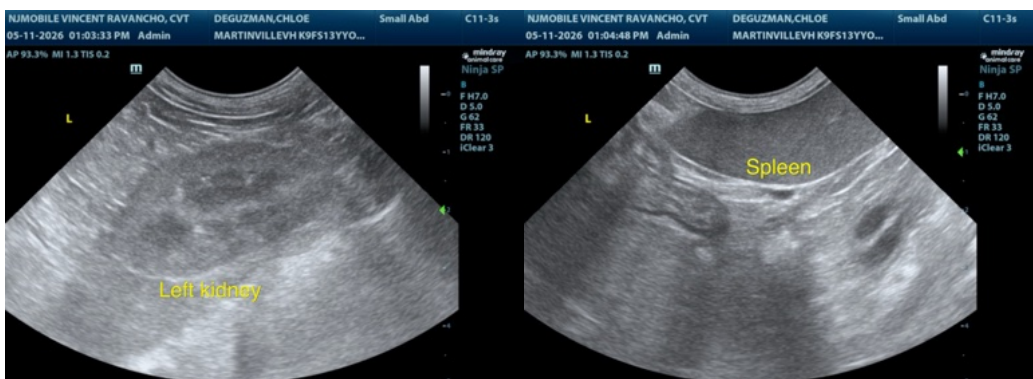
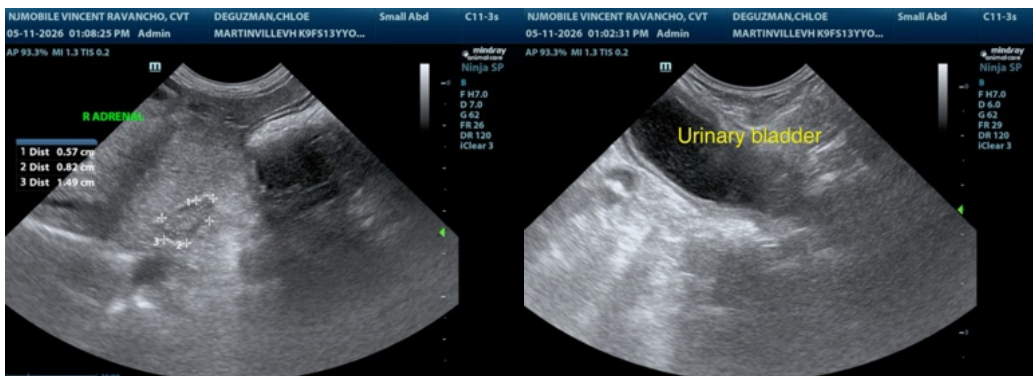



PATIENT

Chloe Deguzman

SPECIES

Canine

BREED

Yorkie Miniature
Poodle Mix

SEX

Spayed female

AGE

13 years

WEIGHT

9.56 lbs

INTERPRETED BY

Remo Lobetti, BVSc,
MMedVet (Med),
PhD, Dipl. ECVIM

IMAGING PERFORMED BY

Vincent Ravancho, CVT

HOSPITAL NAME

Martinsville VH

REFERRING VET

Dr. Shendell

INVOICE

74286

DATE

5/11/26

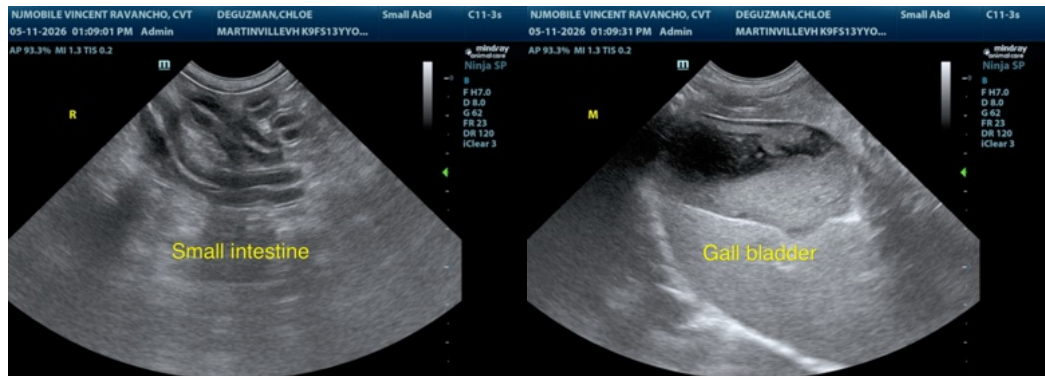

The information and recommendations provided are based on the images presented by the referring veterinarian/sonographer. No evaluation can be communicated regarding pathology that was not visible in the image/video clips provided.

Thank you for this referral. If the clinical or image interpretation does not parallel your findings or if I can be of any further assistance please contact me.

Remo Lobetti, BVSc, MMedVet (Med), PhD, Dipl. ECVIM (Internal Medicine)

info@sonopath.com