



PATIENT

Wonton Cohen

SPECIES

Canine

BREED

Pug

SEX

Neutered male

AGE

13 years

WEIGHT

27.3 lbs

INTERPRETED BY

Remo Lobetti, BVSc,
MMedVet (Med),
PhD, Dipl. ECVIM

IMAGING PERFORMED BY

Vincent Ravancho, CVT

HOSPITAL NAME

Companion AH

REFERRING VET

Dr. Wolf

INVOICE

74238

DATE

4/7/26

PRESENTING CLINICAL SIGNS

- Check Liver, Pancreas, Gallbladder
- PU/PD, mild electrolyte imbalances and Alk Phos

ULTRASONOGRAPHIC EXAMINATION OF THE ABDOMEN

Urinary System

The urinary bladder is full with a normal thickness and smooth appearance of the wall. Normal anechoic urine with no sediment evident. A urolith is present and measures 1.4 cm in size.

Normal appearance of the trigone area, proximal urethra, and iliac blood vessels.

Normal appearance and size of the iliac lymph nodes. Ureters not visualized, which can be considered a normal finding.

Normal renal size (left measured 5.2 cm, right measured 5.6 cm), architecture, echogenic appearance, cortico-medullary differentiation, which maintains a 1:3 cortex to medulla ratio, pelvis, and capsule. No infarcts, mineralization or renoliths evident.

The prostate is small and hypoechogenic.

Adrenal Glands

Normal shape, echogenic appearance, size, position, and appearance of the visible peri-adrenal vasculature. Left adrenal gland measured 2.0 cm in length x 0.5 cm and 0.56 cm in width. The right adrenal gland measured 1.58 cm in length x 0.42 cm and 0.72 cm in width.

Spleen

Normal size and echogenic appearance. Smooth homogenous parenchyma and regular curvilinear capsule. Normal volume of the splenic vasculature without any overt congestion or thrombosis evident. Hypoechogenic, non-vascularized mass in the tail of the spleen measuring 1.7 x 2.1 cm in size with bulging of the overlying capsule present. The spleen measures 1.1 cm in width.

Liver

Normal size with a diffuse, mottled echogenic and coarse appearance, normal portal markings, and regular curvilinear capsule. No nodules or masses evident. Normal appearance of the hepatic and portal vasculature.

Gallbladder

The gallbladder is full containing normal anechoic bile. Normal thickness and echogenic appearance of the wall. Normal size and appearance of the cystic and common bile duct.



PATIENT

Wonton Cohen

SPECIES

Canine

BREED

Pug

SEX

Neutered male

AGE

13 years

WEIGHT

27.3 lbs

INTERPRETED BY

Remo Lobetti, BVSc,
MMedVet (Med),
PhD, Dipl. ECVIM

IMAGING PERFORMED BY

Vincent Ravancho, CVT

HOSPITAL NAME

Companion AH

REFERRING VET

Dr. Wolf

INVOICE

74238

DATE

4/7/26

Gastrointestinal

Normal appearance of the stomach, duodenum, small intestine, ileo-cecal junction, and colon with no loss of layering, 1:3 muscularis to mucosa ratio, normal wall thickness and peristaltic activity, and no distension of the lumen. A moderate amount of ingesta is present in the stomach compatible with a recent meal.

Pancreas

The visible sections of the pancreas are of normal size and echogenic appearance with a regular capsule. Normal echogenic appearance of the mesentery and fat surrounding the pancreas.

Free Abdomen

Normal mesenteric lymph nodes.

No ascites evident.

Thorax

Normal appearance of the heart. No pericardial or pleural effusion evident.

ULTRASONOGRAPHIC FINDINGS

- Splenic mass.
- Hepatopathy.
- Urolith.

INTERPRETATION OF THE FINDINGS & FURTHER RECOMMENDATIONS

Etiologies for the splenic mass would be neoplasia, granuloma and possible hematoma.

Etiologies for the hepatopathy would be reactive hyperplasia, early nodular hyperplasia, vacuolar and metabolic with hepatitis a possible differential diagnosis and infiltrative neoplasia an unlikely differential diagnosis.

Further assessment would be three view thoracic radiographs, urinalysis, possibly urine culture and FNA cytology of the liver and possibly the splenic mass.

A tru cut wedge biopsy of the liver may be required for a final etiological diagnosis.

As there is bulging of the overlying splenic capsule, a splenectomy should be considered which would also allow for a wedge biopsy of the liver and surgical removal of the urolith.

Specific therapy would be dependent on an etiological diagnosis.



PATIENT

Wonton Cohen

SPECIES

Canine

BREED

Pug

SEX

Neutered male

AGE

13 years

WEIGHT

27.3 lbs

INTERPRETED BY

Remo Lobetti, BVSc,
MMedVet (Med),
PhD, Dipl. ECVIM

**IMAGING
PERFORMED BY**

Vincent Ravancho, CVT

HOSPITAL NAME

Companion AH

REFERRING VET

Dr. Wolf

INVOICE

74238

DATE

4/7/26

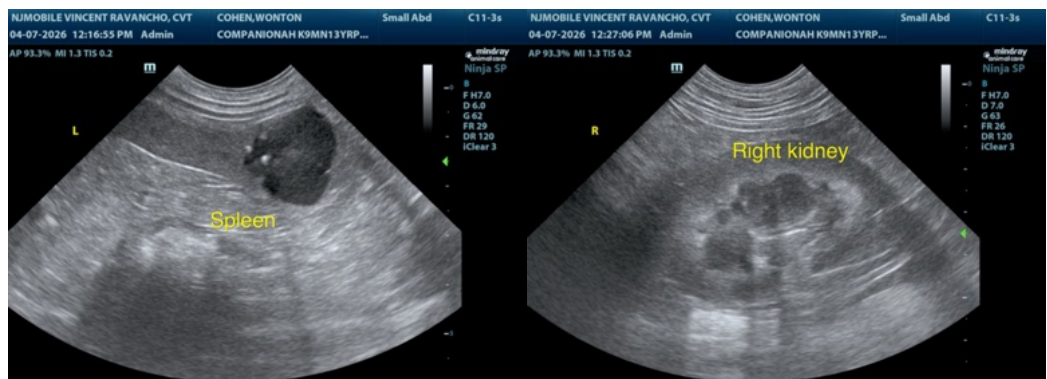
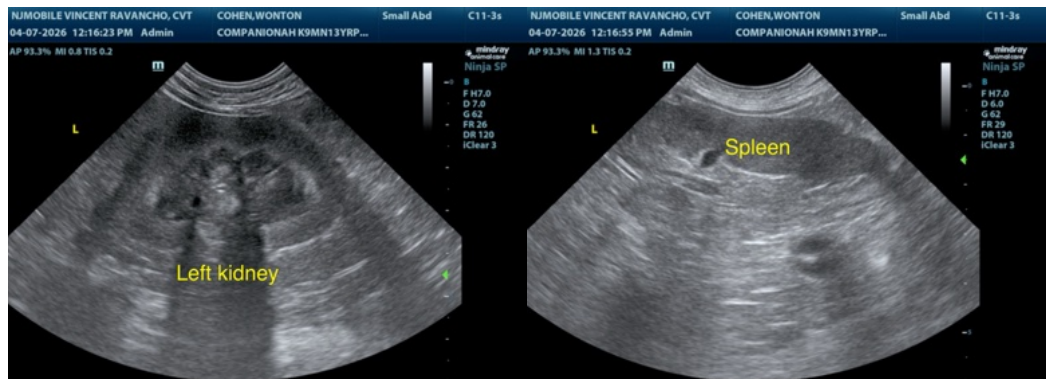
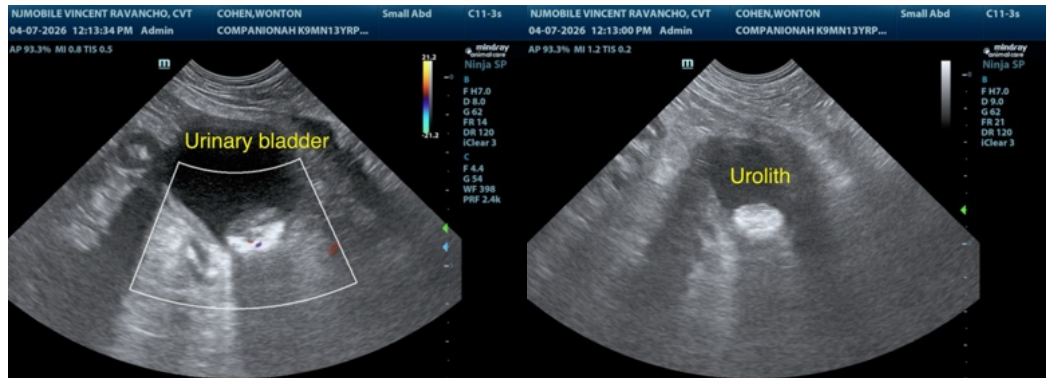
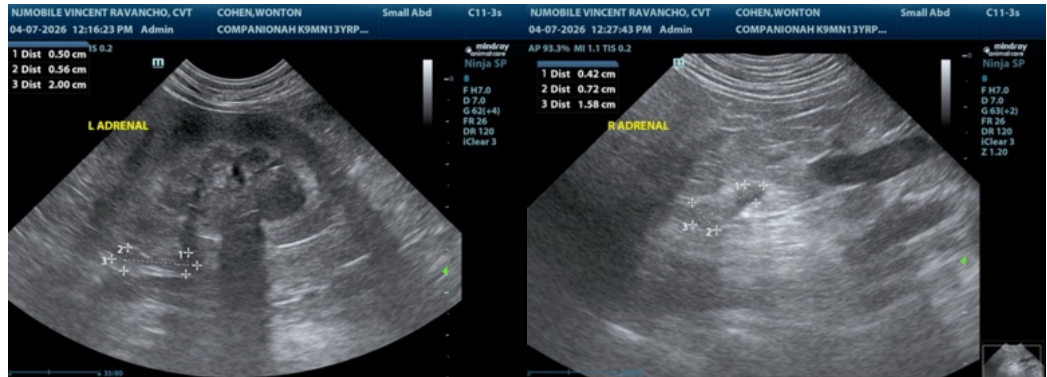



PATIENT

Wonton Cohen

SPECIES

Canine

BREED

Pug

SEX

Neutered male

AGE

13 years

WEIGHT

27.3 lbs

INTERPRETED BY

Remo Lobetti, BVSc,
MMedVet (Med),
PhD, Dipl. ECVIM

IMAGING PERFORMED BY

Vincent Ravancho, CVT

HOSPITAL NAME

Companion AH

REFERRING VET

Dr. Wolf

INVOICE

74238

DATE

4/7/26

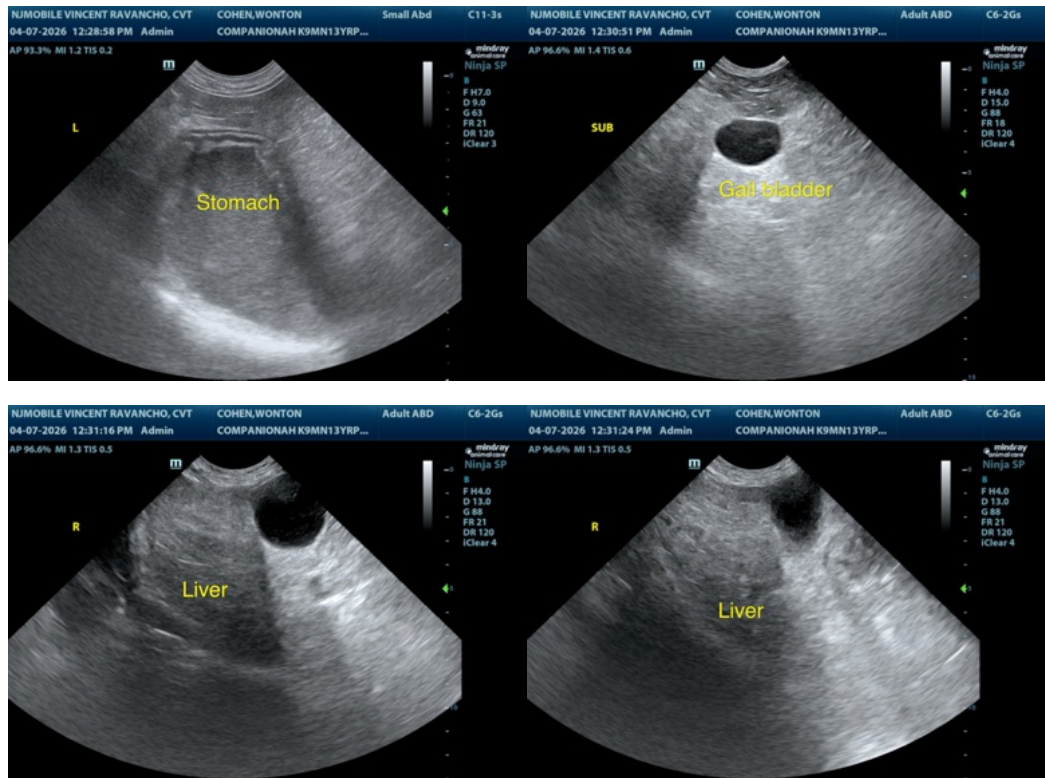

The information and recommendations provided are based on the images presented by the referring veterinarian/sonographer. No evaluation can be communicated regarding pathology that was not visible in the image/video clips provided.

Thank you for this referral. If the clinical or image interpretation does not parallel your findings or if I can be of any further assistance please contact me.

Remo Lobetti, BVSc, MMedVet (Med), PhD, Dipl. ECVIM (Internal Medicine)

info@sonopath.com