



PATIENT

Maya Eldridge

SPECIES

Canine

BREED

Tree Walker

SEX

Spayed Female

AGE

10 years

WEIGHT

86 lbs

INTERPRETED BY

Remo Lobetti, BVSc,
MMedVet (Med),
PhD, Dipl. ECVIM

IMAGING PERFORMED BY

Kerri Becker

HOSPITAL NAME

Glenrock VH

REFERRING VET

Dr. Stekler

INVOICE

74047

DATE

4/2/26

PRESENTING CLINICAL SIGNS

- Elev. liver enzymes, lethargy, anorexia, pu pd, Temp 103.5
- Glob-3.7, ALT-416, ALKP -1951, SDMA-18.5 chol-378 plt-133

ULTRASONOGRAPHIC EXAMINATION OF THE ABDOMEN

Urinary System

The urinary bladder is small with a normal thickness and smooth appearance of the wall. Normal anechoic urine with no sediment or uroliths evident.

Normal appearance of the trigone area, proximal urethra, and iliac blood vessels.

Normal appearance and size of the iliac lymph nodes. Ureters not visualized, which can be considered a normal finding.

Normal renal size (left measured 7.1 cm, right measured 7.1 cm), architecture, echogenic appearance, cortico-medullary differentiation, which maintains a 1:3 cortex to medulla ratio, pelvis, and capsule. No infarcts, mineralization or renoliths evident. Normal color flow pattern is evident.

Adrenal Glands

Normal shape, echogenic appearance, size, position, and appearance of the visible peri-adrenal vasculature. Left adrenal gland measured 3.58 cm in length x 0.71 cm and 0.81 cm in width. The right adrenal gland measured 2.69 cm in length x 0.77 cm and 0.9 cm in width.

Spleen

Normal size and echogenic appearance. Smooth homogenous parenchyma and regular curvilinear capsule. Normal volume of the splenic vasculature without any overt congestion or thrombosis evident. No inflammatory, neoplastic, infarction, or infiltrative changes evident. The spleen measured 1.8 cm in width.

Liver

Normal size with a diffuse mottled echogenic and coarse appearance, normal portal markings, and regular curvilinear capsule. No nodules or masses evident. Normal appearance of the hepatic and portal vasculature.

Gallbladder

The gallbladder is small containing normal anechoic bile. Normal thickness and echogenic appearance of the wall. Normal size and appearance of the cystic and common bile duct.



PATIENT

Maya Eldridge

SPECIES

Canine

BREED

Tree Walker

SEX

Spayed Female

AGE

10 years

WEIGHT

86 lbs

INTERPRETED BY

Remo Lobetti, BVSc,
MMedVet (Med),
PhD, Dipl. ECVIM

IMAGING PERFORMED BY

Kerri Becker

HOSPITAL NAME

Glenrock VH

REFERRING VET

Dr. Stekler

INVOICE

74047

DATE

4/2/26

Gastrointestinal

Normal appearance of the stomach, duodenum, small intestine, ileo-cecal junction, and colon with no loss of layering, 1:3 muscularis to mucosa ratio, normal wall thickness and peristaltic activity, and no distension of the lumen.

Pancreas

The visible sections of the pancreas are of normal size and echogenic appearance with a regular capsule. Normal echogenic appearance of the mesentery and fat surrounding the pancreas.

Free Abdomen

Normal mesenteric lymph nodes.

No ascites evident.

ULTRASONOGRAPHIC FINDINGS

- Hepatoapthy.

INTERPRETATION OF THE FINDINGS & FURTHER RECOMMENDATIONS

With the presenting clinical signs, the likely etiologies for the hepatopathy would be acute hepatitis such as bacterial, viral and toxins and possibly Leptospirosis.

Underlying reactive hyperplasia, vacuolar and metabolic hepatopathies should also be considered.

Further assessment would be PCR for Leptospirosis and FNA cytology of the liver.

Specific therapy would be dependent on an etiological diagnosis.

Initial management would be fluid therapy as needed and Ursodiol.

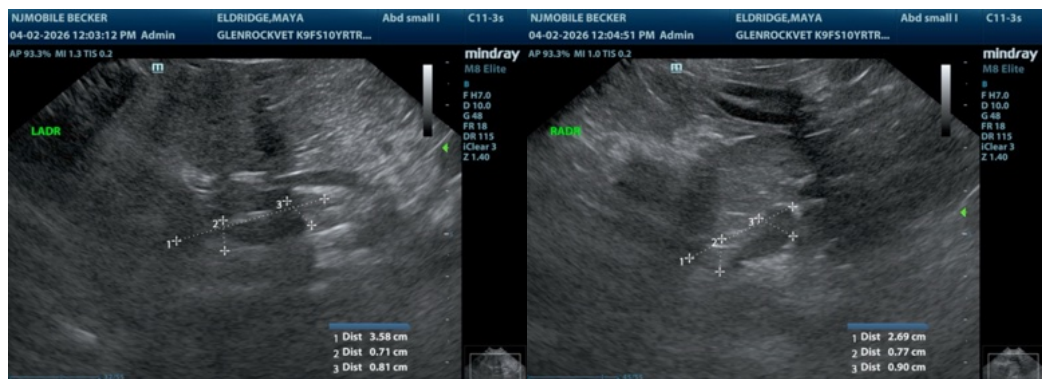



PATIENT

Maya Eldridge

SPECIES

Canine

BREED

Tree Walker

SEX

Spayed Female

AGE

10 years

WEIGHT

86 lbs

INTERPRETED BY

Remo Lobetti, BVSc,
MMedVet (Med),
PhD, Dipl. ECVIM

IMAGING PERFORMED BY

Kerri Becker

HOSPITAL NAME

Glenrock VH

REFERRING VET

Dr. Stekler

INVOICE

74047

DATE

4/2/26

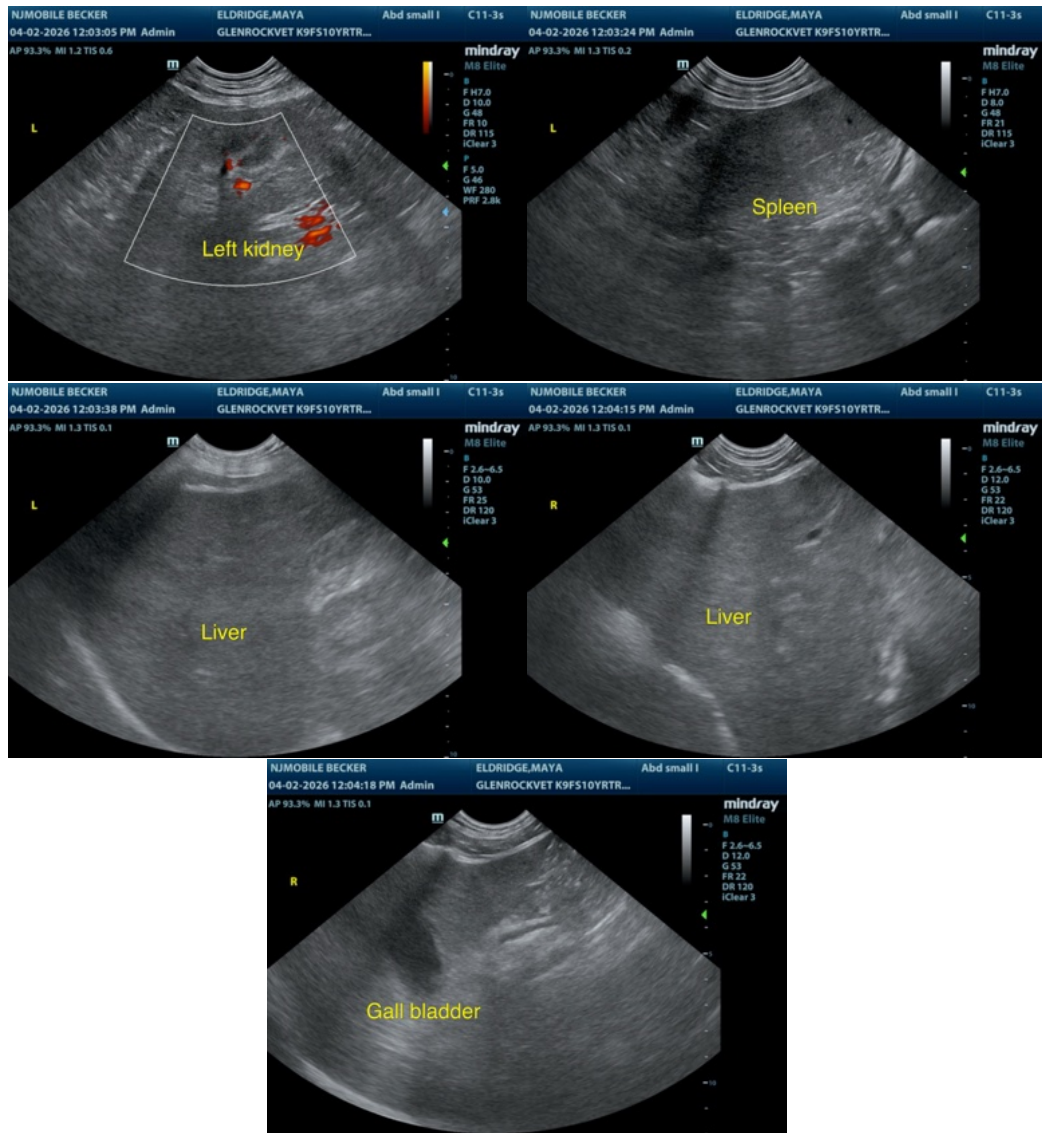

The information and recommendations provided are based on the images presented by the referring veterinarian/sonographer. No evaluation can be communicated regarding pathology that was not visible in the image/video clips provided.

Thank you for this referral. If the clinical or image interpretation does not parallel your findings or if I can be of any further assistance please contact me.

Remo Lobetti, BVSc, MMedVet (Med), PhD, Dipl. ECVIM (Internal Medicine)
info@sonopath.com