



PATIENT

Utley Freed

SPECIES

Canine

BREED

Doodle

SEX

Neutered male

AGE

14 years

WEIGHT

50 lbs

INTERPRETED BY

Remo Lobetti, BVSc,
MMedVet (Med),
PhD, Dipl. ECVIM

IMAGING PERFORMED BY

Kerri Becker

HOSPITAL NAME

Animal General
Hudson

REFERRING VET

Dr. Zelinski

INVOICE

74403

DATE

4/13/26

PRESENTING CLINICAL SIGNS

History: New elev. renal value, hx HM- due for recheck echo, pu/pd
Abnormal PE/Chem/CBC/UA Results: Creat-3.2 bun-37 alb-2.6 urine culture neg few struvites. usg-1.013

ULTRASONOGRAPHIC EXAMINATION OF THE ABDOMEN

Urinary System

The urinary bladder is small with a normal thickness and smooth appearance of the wall. Normal anechoic urine with no sediment or uroliths evident.

Normal appearance of the trigone area, proximal urethra, and iliac blood vessels.

Normal appearance and size of the iliac lymph nodes. Ureters not visualized, which can be considered a normal finding.

Normal renal size (left measured 4.5 cm, right measured 5.8 cm), increased echogenic appearance, some loss of cortico-medullary differentiation and normal pelvis and capsule. No infarcts, mineralization or renoliths evident. Normal color flow pattern is evident in both kidneys.

The prostate is small and hypoechogenic.

Adrenal Glands

The left adrenal gland is enlarged but maintained normal shape, echogenic appearance, position and appearance of the visible periadrenal vasculature. The left adrenal gland measures 2.64 cm in length x 0.72 cm and 0.84 cm in width. The right adrenal gland was not visualized.

Spleen

Normal size and echogenic appearance. Smooth homogenous parenchyma and regular curvilinear capsule. Normal volume of the splenic vasculature without any overt congestion or thrombosis evident. No inflammatory, neoplastic, infarction, or infiltrative changes evident. The spleen measured 1.7 cm in width.

Liver

Normal size, echogenic appearance, portal markings, and regular curvilinear capsule. No nodules or masses evident. Normal appearance of the hepatic and portal vasculature.



PATIENT

Utley Freed

SPECIES

Canine

BREED

Doodle

SEX

Neutered male

AGE

14 years

WEIGHT

50 lbs

INTERPRETED BY

Remo Lobetti, BVSc,
 MMedVet (Med),
 PhD, Dipl. ECVIM

IMAGING PERFORMED BY

Kerri Becker

HOSPITAL NAME

Animal General
 Hudson

REFERRING VET

Dr. Zelinski

INVOICE

74403

DATE

4/13/26

Gallbladder

The gallbladder is full containing normal anechoic bile. Normal thickness and echogenic appearance of the wall. Normal size and appearance of the cystic and common bile duct.

Gastrointestinal

Normal appearance of the stomach, duodenum, small intestine, ileo-cecal junction, and colon with no loss of layering, 1:3 muscularis to mucosa ratio, normal wall thickness and peristaltic activity, and no distension of the lumen.

Pancreas

Normal size and echogenic appearance with a regular capsule. Normal echogenic appearance of the mesentery and fat surrounding the pancreas.

Free Abdomen

Normal mesenteric lymph nodes.

No ascites evident.

ULTRASONOGRAPHIC FINDINGS

- Renal disease.
- Left adrenomegaly.

INTERPRETATION OF THE FINDINGS & FURTHER RECOMMENDATIONS

The appearance of the kidneys would be consistent with chronic kidney disease and in line with the patient's history and laboratory findings.

Etiologies for the left adrenomegaly would be age related reactive hyperplasia, disease, stress and possibly emerging pituitary dependent Cushing's disease.

Further assessment of the renal disease if not already done would be blood pressure and UPC.

Possible further assessment of the adrenomegaly would be a urine cortisol to creatinine ratio and if abnormal then adrenal function testing (ACTH stimulation/LDDST) would then be indicated.

Specific therapy would be dependent on an etiological diagnosis.

Management of the renal disease would be feeding a renal diet and the use of enteric phosphate binders as needed.



PATIENT

Utley Freed

SPECIES

Canine

BREED

Doodle

SEX

Neutered male

AGE

14 years

WEIGHT

50 lbs

INTERPRETED BY

Remo Lobetti, BVSc,
 MMedVet (Med),
 PhD, Dipl. ECVIM

IMAGING PERFORMED BY

Kerri Becker

HOSPITAL NAME

Animal General
 Hudson

REFERRING VET

Dr. Zelinski

INVOICE

74403

DATE

4/13/26

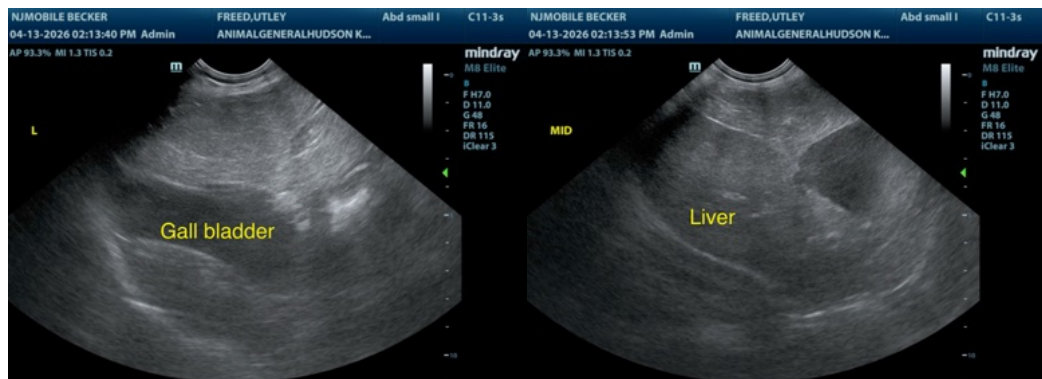
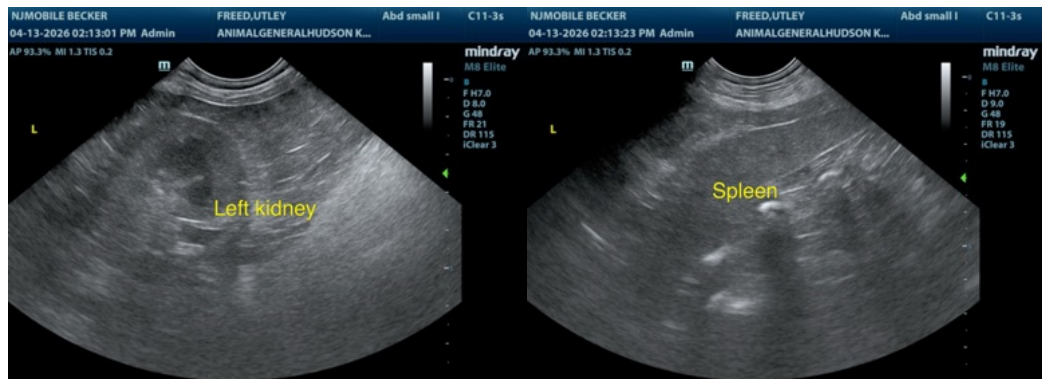
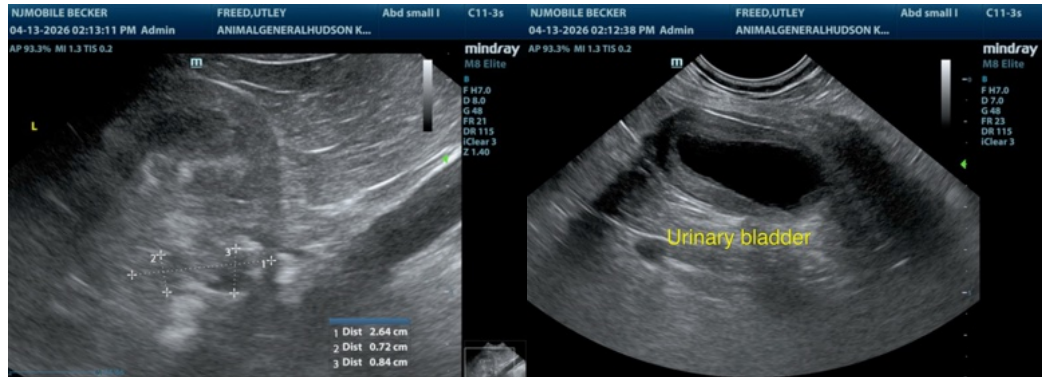



PATIENT

Utley Freed

SPECIES

Canine

BREED

Doodle

SEX

Neutered male

AGE

14 years

WEIGHT

50 lbs

INTERPRETED BY

Remo Lobetti, BVSc,
MMedVet (Med),
PhD, Dipl. ECVIM

**IMAGING
PERFORMED BY**

Kerri Becker

HOSPITAL NAME

Animal General
Hudson

REFERRING VET

Dr. Zelinski

INVOICE

74403

DATE

4/13/26

The information and recommendations provided are based on the images presented by the referring veterinarian/sonographer. No evaluation can be communicated regarding pathology that was not visible in the image/video clips provided.

Thank you for this referral. If the clinical or image interpretation does not parallel your findings or if I can be of any further assistance please contact me.

Remo Lobetti, BVSc, MMedVet (Med), PhD, Dipl. ECVIM (Internal Medicine)

info@sonopath.com