



PATIENT

Teddy Stoddard

SPECIES

Canine

BREED

Mix

SEX

Neutered male

AGE

13 years

WEIGHT

15 lbs

INTERPRETED BY

Remo Lobetti, BVSc,
MMedVet (Med),
PhD, Dipl. ECVIM

IMAGING PERFORMED BY

Kerri Becker

HOSPITAL NAME

Marsh AH

REFERRING VET

Dr. Armani

INVOICE

72345

DATE

3/9/26

PRESENTING CLINICAL SIGNS

- Recent kidney values elev. Started renal diet. Cardiac murmur grade 2
- BUN-41 Creat-3.3

ULTRASONOGRAPHIC EXAMINATION OF THE ABDOMEN

Urinary System

The urinary bladder is small with a normal thickness and smooth appearance of the wall. Normal anechoic urine with no sediment or uroliths evident.

Normal appearance of the trigone area, proximal urethra, and iliac blood vessels.

Normal appearance and size of the iliac lymph nodes. Ureters not visualized, which can be considered a normal finding.

Normal renal size (left measured 3.9 cm, right measured 4.1 cm), increased echogenic appearance, some loss of corticomedullary differentiation and normal pelvis and capsule. No infarcts, mineralization or renoliths evident. Normal color flow pattern is evident in both kidneys.

The prostate is small and hypoechogenic.

Adrenal Glands

Normal shape, echogenic appearance, size, position, and appearance of the visible peri-adrenal vasculature. Left adrenal gland measured 1.61 cm in length x 0.62 cm and 0.57 cm in width. The right adrenal gland measured 1.69 cm in length x 0.48 cm in width.

Spleen

Normal size and echogenic appearance. Smooth homogenous parenchyma and regular curvilinear capsule. Normal volume of the splenic vasculature without any overt congestion or thrombosis evident. small, hypoechogenic parenchymal nodule in the head of the spleen measuring 0.8 cm in size. The spleen measures 1.0 cm in width.

Liver

Normal size, echogenic appearance, portal markings, and regular curvilinear capsule. No nodules or masses evident. Normal appearance of the hepatic and portal vasculature.

Gallbladder

The gallbladder is full containing a moderate amount of non-adhered, hyperechogenic sediment. Normal thickness and echogenic appearance of the wall. Normal size and appearance of the cystic and common bile duct.



PATIENT

Teddy Stoddard

SPECIES

Canine

BREED

Mix

SEX

Neutered male

AGE

13 years

WEIGHT

15 lbs

INTERPRETED BY

Remo Lobetti, BVSc,
MMedVet (Med),
PhD, Dipl. ECVIM

IMAGING PERFORMED BY

Kerri Becker

HOSPITAL NAME

Marsh AH

REFERRING VET

Dr. Armani

INVOICE

72345

DATE

3/9/26

Gastrointestinal

Normal appearance of the stomach, duodenum, small intestine, ileo-cecal junction, and colon with no loss of layering, 1:3 muscularis to mucosa ratio, normal wall thickness and peristaltic activity, and no distension of the lumen. Fecal material is present in the colon.

Pancreas

The visible sections of the pancreas are of normal size and echogenic appearance with a regular capsule. Normal echogenic appearance of the mesentery and fat surrounding the pancreas.

Free Abdomen

Normal mesenteric lymph nodes.

No ascites evident.

ULTRASONOGRAPHIC FINDINGS

- Renal disease.
- Splenic nodule.
- Gallbladder sediment.

INTERPRETATION OF THE FINDINGS & FURTHER RECOMMENDATIONS

The appearance of the kidneys would be consistent with chronic kidney disease.

The most likely etiology for the splenic nodule would be incidental reactive hyperplasia/extramedullary hemopoiesis with hematoma, granuloma and emerging neoplasia a less likely differential diagnosis.

The gallbladder sediment is most likely an incidental finding.

Further assessment if not already done would be urinalysis, UPC and blood pressure.

Monitoring of the splenic nodule would be recommended and if there is any progressive enlargement or bulging of the overlying capsule noted, then splenectomy should be considered.

Management of the renal disease would be to continue with the renal diet, use of enteric phosphate binders as needed and if indicated the addition of either an ace inhibitor or receptor blocker.



PATIENT

Teddy Stoddard

SPECIES

Canine

BREED

Mix

SEX

Neutered male

AGE

13 years

WEIGHT

15 lbs

INTERPRETED BY

Remo Lobetti, BVSc,
 MMedVet (Med),
 PhD, Dipl. ECVIM

IMAGING PERFORMED BY

Kerri Becker

HOSPITAL NAME

Marsh AH

REFERRING VET

Dr. Armani

INVOICE

72345

DATE

3/9/26

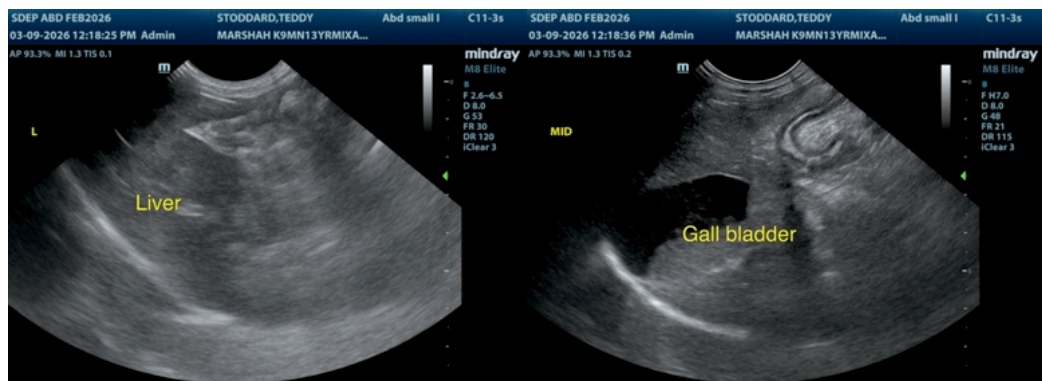
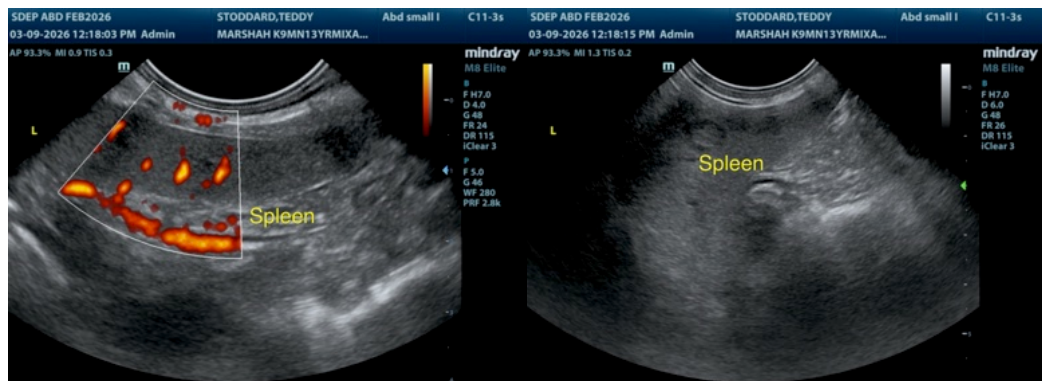
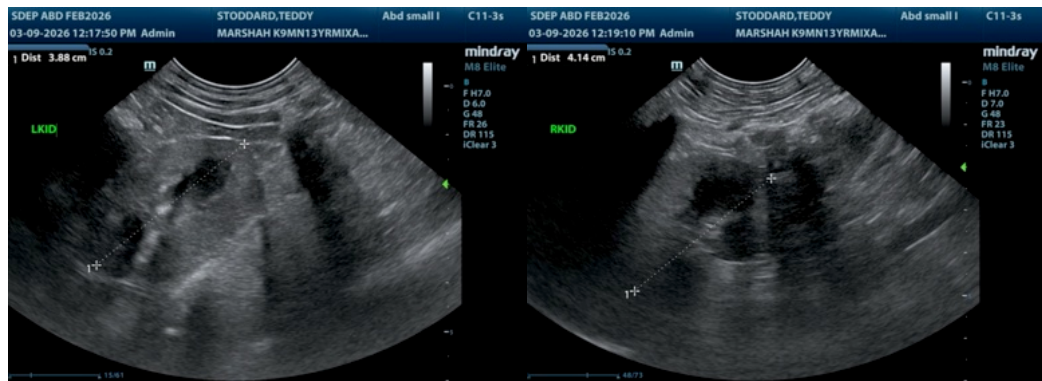
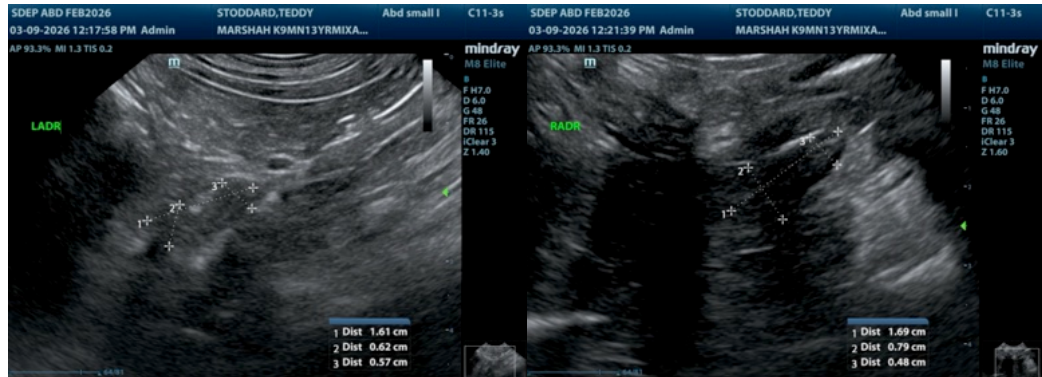



PATIENT

Teddy Stoddard

SPECIES

Canine

BREED

Mix

SEX

Neutered male

AGE

13 years

WEIGHT

15 lbs

INTERPRETED BY

Remo Lobetti, BVSc,
MMedVet (Med),
PhD, Dipl. ECVIM

IMAGING PERFORMED BY

Kerri Becker

HOSPITAL NAME

Marsh AH

REFERRING VET

Dr. Armani

INVOICE

72345

DATE

3/9/26



The information and recommendations provided are based on the images presented by the referring veterinarian/sonographer. No evaluation can be communicated regarding pathology that was not visible in the image/video clips provided.

Thank you for this referral. If the clinical or image interpretation does not parallel your findings or if I can be of any further assistance please contact me.

Remo Lobetti, BVSc, MMedVet (Med), PhD, Dipl. ECVIM (Internal Medicine)

info@sonopath.com