



## PATIENT

Pixel Turner

## SPECIES

Canine

## BREED

Pit Shepherd Mix

## SEX

Spayed female

## AGE

13 years

## WEIGHT

37 lbs

## INTERPRETED BY

Remo Lobetti, BVSc,  
MMedVet (Med),  
PhD, Dipl. ECVIM

## IMAGING PERFORMED BY

Vincent Ravancho, CVT

## HOSPITAL NAME

All Creatures Great  
and Small Denville

## REFERRING VET

Dr. Ashmore

## INVOICE

73762

## DATE

3/24/26

## PRESENTING CLINICAL SIGNS

- Anorexia. Severe Weight Loss of 12# in last month. Vomiting
- Sedated Torb IV

## ULTRASONOGRAPHIC EXAMINATION OF THE ABDOMEN

### *Urinary System*

The urinary bladder is small with a normal thickness and smooth appearance of the wall. A scant amount of floating, hyperechogenic sediment.

Normal appearance of the trigone area, proximal urethra, and iliac blood vessels.

Normal appearance and size of the iliac lymph nodes. Ureters not visualized, which can be considered a normal finding.

Normal renal size (left measured 6.0 cm, right measured 6.2 cm), architecture, echogenic appearance, cortico-medullary differentiation, which maintains a 1:3 cortex to medulla ratio, pelvis, and capsule. No infarcts, mineralization or renoliths evident. Normal color flow pattern is evident in both kidneys.

### *Adrenal Glands*

Normal shape, echogenic appearance, size, position, and appearance of the visible peri-adrenal vasculature. Left adrenal gland measured 2.03 cm in length x 0.64 cm and 0.72 cm in width. The right adrenal gland measured 1.55 cm in length x 0.37 cm in width.

### *Spleen*

Normal size and echogenic appearance. Smooth homogenous parenchyma and regular curvilinear capsule. Normal volume of the splenic vasculature without any overt congestion or thrombosis evident. Focal, hyperechogenic area in the head of the spleen measuring 1.0 x 1.1 cm. The spleen measures 1.4 cm in width.

### *Liver*

Normal size, echogenic appearance, portal markings, and regular curvilinear capsule. No nodules or masses evident. Normal appearance of the hepatic and portal vasculature.

### *Gallbladder*

The gallbladder is full containing normal anechoic bile. Normal thickness and echogenic appearance of the wall. Normal size and appearance of the cystic and common bile duct.



## PATIENT

Pixel Turner

## SPECIES

Canine

## BREED

Pit Shepherd Mix

## SEX

Spayed female

## AGE

13 years

## WEIGHT

37 lbs

## INTERPRETED BY

Remo Lobetti, BVSc,  
MMedVet (Med),  
PhD, Dipl. ECVIM

## IMAGING PERFORMED BY

Vincent Ravancho, CVT

## HOSPITAL NAME

All Creatures Great  
and Small Denville

## REFERRING VET

Dr. Ashmore

## INVOICE

73762

## DATE

3/24/26

## *Gastrointestinal*

Severe thickening of the gastric wall measuring up to 1.2 cm with loss of layering and a small amount of fluid accumulation within the lumen. Normal thickness of the small intestine measuring up to 0.5 cm with no loss of layering, but with an increase in the muscularis to mucosa ratio, normal peristaltic activity and no distension of the lumen. Normal appearance of the duodenum, ileo-cecal junction, and colon with no loss of layering, 1:3 muscularis to mucosa ratio, normal wall thickness and peristaltic activity, and no distension of the lumen.

## *Pancreas*

The visible sections of the pancreas are of normal size and echogenic appearance with a regular capsule. Normal echogenic appearance of the mesentery and fat surrounding the pancreas.

## *Free Abdomen*

Normal mesenteric lymph nodes.

No ascites evident.

## *Thorax*

Normal appearance of the heart. No pericardial or pleural effusion evident.

## ULTRASONOGRAPHIC FINDINGS

- Gastric thickening.
- Enteropathy.
- Splenic pathology?

## INTERPRETATION OF THE FINDINGS & FURTHER RECOMMENDATIONS

Etiologies for the gastric thickening would be chronic gastritis, severe helicobacter gastritis, ulcerative disease and neoplasia.

Etiologies for the enteropathy would be parasitic enteritis, dietary hypersensitivity, inflammatory bowel disease and possibly emerging lymphoma.

Although the hyperechogenic appearance in the spleen may merely be an incidental finding, focal splenitis and emerging neoplasia needs to be considered.

Further assessment would be three view thoracic radiographs and FNA cytology of the gastric wall.

Endoscopy of the upper GI tract with biopsies could also be considered.

Specific therapy would be dependent on an etiological diagnosis.



**PATIENT**

Pixel Turner

**SPECIES**

Canine

**BREED**

Pit Shepherd Mix

**SEX**

Spayed female

**AGE**

13 years

**WEIGHT**

37 lbs

**INTERPRETED BY**

Remo Lobetti, BVSc,  
MMedVet (Med),  
PhD, Dipl. ECVIM

**IMAGING PERFORMED BY**

Vincent Ravancho, CVT

**HOSPITAL NAME**

All Creatures Great  
and Small Denville

**REFERRING VET**

Dr. Ashmore

**INVOICE**

73762

**DATE**

3/24/26

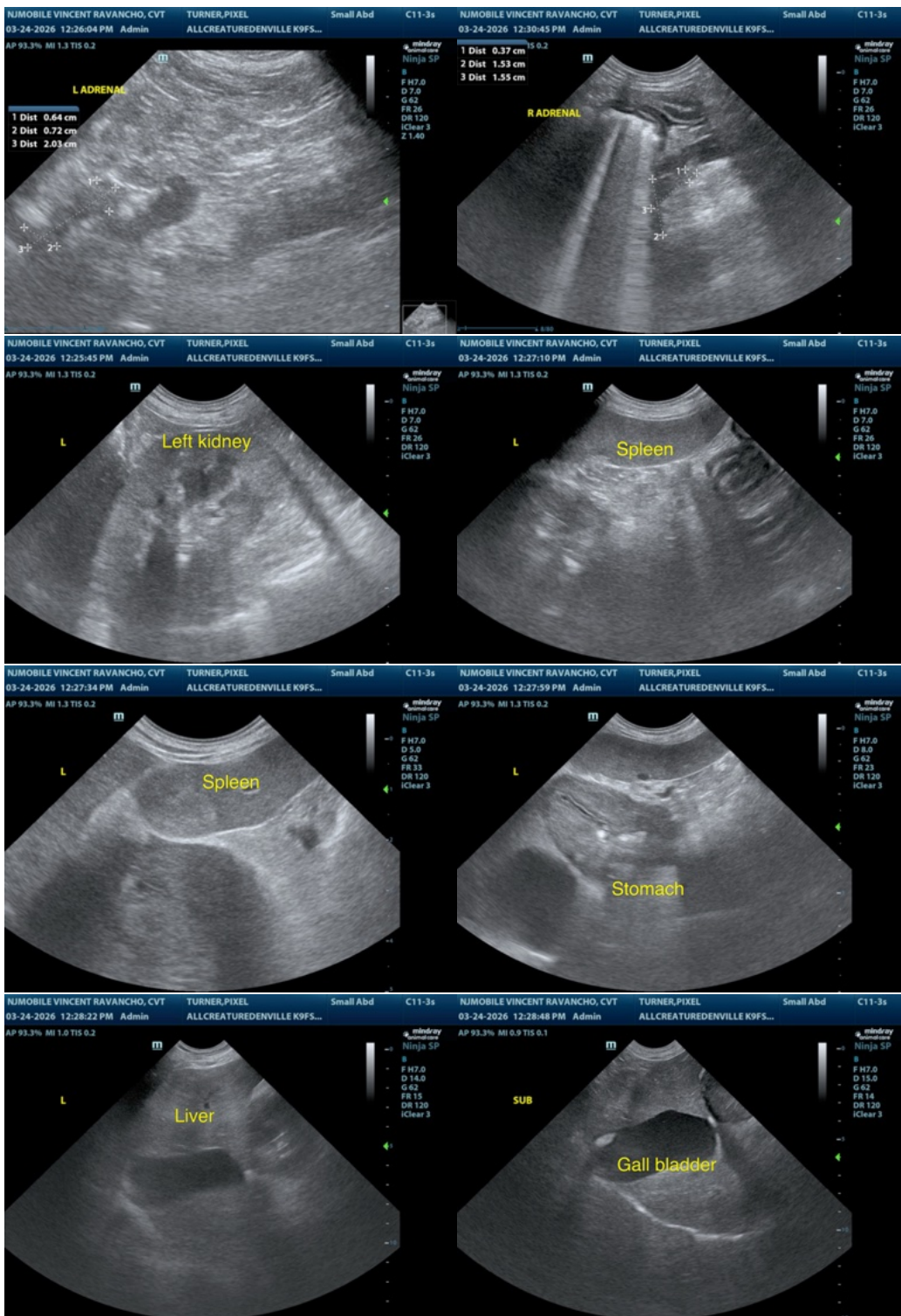



## PATIENT

Pixel Turner

## SPECIES

Canine

## BREED

Pit Shepherd Mix

## SEX

Spayed female

## AGE

13 years

## WEIGHT

37 lbs

## INTERPRETED BY

Remo Lobetti, BVSc,  
MMedVet (Med),  
PhD, Dipl. ECVIM

## IMAGING PERFORMED BY

Vincent Ravancho, CVT

## HOSPITAL NAME

All Creatures Great  
and Small Denville

## REFERRING VET

Dr. Ashmore

## INVOICE

73762

## DATE

3/24/26

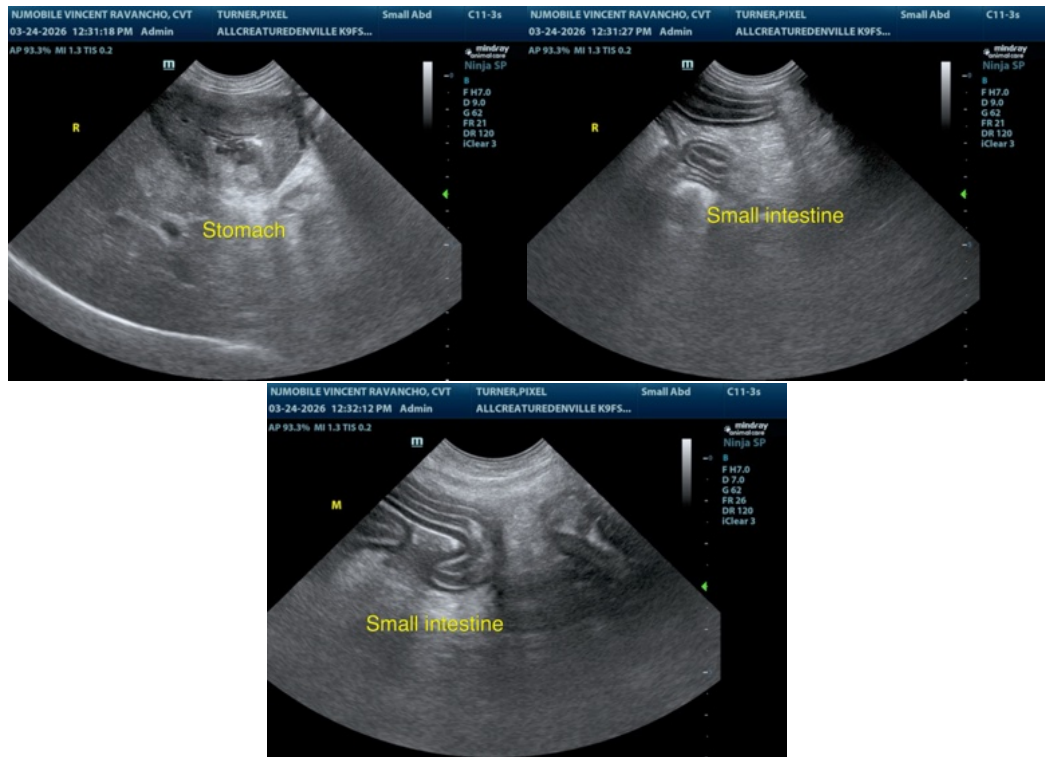

The information and recommendations provided are based on the images presented by the referring veterinarian/sonographer. No evaluation can be communicated regarding pathology that was not visible in the image/video clips provided.

Thank you for this referral. If the clinical or image interpretation does not parallel your findings or if I can be of any further assistance please contact me.

Remo Lobetti, BVSc, MMedVet (Med), PhD, Dipl. ECVIM (Internal Medicine)

[info@sonopath.com](mailto:info@sonopath.com)